



**NIU at Bowling Green**

03/07/26 Stroh Center, Bowling Green  
2025-26 Women's Basketball

Game Time: 2:00 PM  
Game Duration: 1:57  
Attendance: 1,987

Officials: Jeff Cross, Corey Malone, Colleen Thompson

NIU - 66

Record: 7-23

NO.	Name	Min	FG		3P		FT		Rebounds			Fouls		TP	AS	TO	ST	Blocks		+/-
			M-A	M-A	M-A	M-A	OR	DR	TOT	PF	FD	BS	BA							
8	Nevaeh Wingate	F 34:25	5-16	1-5	10-12	4	5	9	3	7	21	3	4	3	1	2	2			
2	Nadetchka Laccen	G 36:38	2-7	0-4	2-2	0	2	2	3	1	6	2	4	1	0	0	-11			
5	Sa'Mahn Johnson	G 16:17	2-5	2-2	0-0	0	1	1	3	1	6	0	1	1	0	0	-7			
7	Maria Serracanta	G 39:07	3-10	1-3	5-8	1	5	6	4	5	12	5	3	1	0	1	-9			
14	Emilie Sorensen	G 35:46	3-7	3-5	2-2	1	5	6	4	1	11	1	0	1	3	1	-8			
21	Marta Hermoso	10:20	3-3	2-2	0-0	0	0	0	1	0	8	1	1	1	0	0	-13			
1	Teresa Mbemba	14:47	0-2	0-0	2-4	2	2	4	3	4	2	0	0	0	1	1	3			
12	Cyra Conwell	08:10	0-2	0-0	0-0	0	2	2	0	0	0	1	1	0	0	1	-6			
3	Julia Sollberger	02:49	0-1	0-1	0-0	0	1	1	0	0	0	1	0	0	0	0	-1			
4	Makenzie Brass	01:41	0-0	0-0	0-0	0	0	0	0	0	0	0	0	0	0	0	-5			
Team									2	1	3	0	0	0	0					
<b>Totals</b>			18-53	9-22	21-28	10	24	34	21	19	66	14	14	8	5	6	-11			

Major Fouls: NONE

Shooting By Period		
1 <sup>st</sup> FG%	5-13	38.5%
3PT%	3-7	42.9%
FT%	4-4	100%
2 <sup>nd</sup> FG%	2-13	15.4%
3PT%	0-3	0.0%
FT%	5-8	62.5%
3 <sup>rd</sup> FG%	6-14	42.9%
3PT%	2-5	40.0%
FT%	3-4	75%
4 <sup>th</sup> FG%	5-13	38.5%
3PT%	4-7	57.1%
FT%	9-12	75%
GM FG%	18-53	34.0%
3PT%	9-22	40.9%
FT%	21-28	75.0%

Dead Ball Rebounds: 5, 0

Bowling Green - 77

Record: 17-13

NO.	Name	Min	FG		3P		FT		Rebounds			Fouls		TP	AS	TO	ST	Blocks		+/-
			M-A	M-A	M-A	M-A	OR	DR	TOT	PF	FD	BS	BA							
33	Kendal Moxey	F 09:20	0-0	0-0	0-0	0	1	1	1	0	0	1	1	1	1	1	0	4		
1	Kaia Woods	G 25:15	1-5	1-2	1-2	1	1	2	2	1	4	3	4	0	0	0	-1			
2	Emily Siesel	G 23:35	2-2	2-2	0-0	2	2	4	4	2	6	2	0	0	0	0	12			
10	Paige Kohler	G 26:49	7-13	3-6	3-3	0	3	3	3	2	20	1	1	0	0	2	0			
20	Jasmine Fearne	G 13:34	0-5	0-5	0-0	0	0	0	0	0	0	1	0	1	0	0	1			
3	Johnea Donahue	31:16	2-6	1-2	7-8	1	7	8	4	7	12	7	1	6	0	1	12			
11	Taya Ellis	18:33	0-3	0-0	3-4	2	4	6	3	2	3	0	0	1	1	1	-8			
22	Lauren Gerken	28:36	5-14	3-11	4-4	1	3	4	0	3	17	1	2	0	3	0	12			
12	Ky'Aira Miller	06:22	0-1	0-0	0-0	0	0	0	1	0	0	1	0	0	0	1	5			
0	Laila Harrison	01:35	0-0	0-0	0-0	0	0	0	0	0	0	1	0	0	0	0	5			
8	Joniyah Bland-Fitzpatrick	02:38	0-1	0-0	0-0	1	1	2	1	0	0	0	1	0	0	0	-2			
4	Jaedyn Cook	11:50	4-7	0-0	4-5	2	2	4	0	4	12	0	1	1	1	0	12			
13	Sofia Moschen	00:38	1-1	1-1	0-0	0	1	1	0	0	3	0	0	0	0	0	3			
Team									3	2	5	0	0	1						
<b>Totals</b>			22-58	11-29	22-26	13	27	40	19	21	77	18	12	10	6	5	11			

Major Fouls: NONE

Shooting By Period		
1 <sup>st</sup> FG%	7-16	43.8%
3PT%	4-10	40.0%
FT%	2-2	100%
2 <sup>nd</sup> FG%	6-16	37.5%
3PT%	3-9	33.3%
FT%	2-2	100%
3 <sup>rd</sup> FG%	4-14	28.6%
3PT%	1-6	16.7%
FT%	7-8	87.5%
4 <sup>th</sup> FG%	5-12	41.7%
3PT%	3-4	75.0%
FT%	11-14	78.6%
GM FG%	22-58	37.9%
3PT%	11-29	37.9%
FT%	22-26	84.6%

Dead Ball Rebounds: 3, 0

	NIU	BGSU
Biggest lead	3 (1 <sup>st</sup> 5:15)	14 (4 <sup>th</sup> 7:15)
Best Scoring Run	9 (1 <sup>st</sup> 5:15)	13 (3 <sup>rd</sup> 9:25)
Lead Changes	2	
Times Tied	2	
Time with Lead	00:46	36:29

	NIU	BGSU
Points from		
Turnovers	8	16
Paint	14	18
Second Chance	6	16
Fast Breaks	13	7
Bench	10	47

	Period by Period Scoring				
	1st	2nd	3rd	4th	TOT
NIU	17	9	17	23	66
BGSU	20	17	16	24	77



**NIU at Bowling Green**

03/07/26 Stroh Center, Bowling Green  
2025-26 Women's Basketball

**Game Time:** 2:00 PM  
**Game Duration:** 1:57  
**Attendance:** 1,987

**Officials:** Jeff Cross, Corey Malone, Colleen Thompson

**Period 1**

**Period Starters:**

<b>BGSU</b>	1 Woods K	2 Siesel E	10 Kohler P	20 Fearne J	33 Moxey K
<b>NIU</b>	2 Laccen N	5 Johnson S	7 Serracanta M	8 Wingate N	14 Sorensen E

Game Time	BGSU	Score	Diff	NIU
10:00	33 MOXEY K jumpball lost			8 WINGATE N jumpball won
09:39				8 WINGATE N 3pt FG , jump shot missed
09:35	2 SIESEL E defensive rebound (1)			
09:19	20 FEARNE J 3pt FG , jump shot missed			
09:16	2 SIESEL E offensive rebound (2)			
09:08	1 WOODS K 2pt FG second chance in the paint, pull up jump shot missed			
09:04				5 JOHNSON S defensive rebound (1)
08:57	2 SIESEL E foul drawn (1)			5 JOHNSON S foul offensive (1 - 1)
08:57				5 JOHNSON S turnover offensive (1)
08:26	2 SIESEL E 3pt FG from turnover, jump shot made (3)	<b>3-0</b>	<b>3</b>	
08:26	10 KOHLER P assist (1)			
08:08	20 FEARNE J steal (1)			7 SERRACANTA M turnover bad pass (1)
08:01	10 KOHLER P 2pt FG from turnover in the paint, layup blocked			
08:01				14 SORENSEN E block (1)
08:01	offensive rebound (3)			
07:51	10 KOHLER P 3pt FG from turnover second chance, jump shot made (3)	<b>6-0</b>	<b>6</b>	
07:51	1 WOODS K assist (1)			
07:31				8 WINGATE N 2pt FG in the paint, layup blocked
07:31	33 MOXEY K block (1)			
07:27	2 SIESEL E defensive rebound (3)			
07:22	20 FEARNE J 3pt FG , jump shot missed			
07:19				7 SERRACANTA M defensive rebound (1)
07:09	2 SIESEL E foul shooting (1 - 1)			8 WINGATE N foul drawn (1)
07:09		<b>6-1</b>	<b>5</b>	8 WINGATE N free throw 1 - 2 made (1)
07:09		<b>6-2</b>	<b>4</b>	8 WINGATE N free throw 2 - 2 made (2)
07:09				5 JOHNSON S substitution out
07:09				21 HERMOSO M substitution in
06:41	33 MOXEY K turnover lost ball (1)			14 SORENSEN E steal (1)
06:34		<b>6-4</b>	<b>2</b>	21 HERMOSO M 2pt FG fast break from turnover in the paint, layup made (2)
06:34				8 WINGATE N assist (1)
06:21	20 FEARNE J 3pt FG , jump shot missed			
06:18				14 SORENSEN E defensive rebound (1)
06:12		<b>6-6</b>	<b>0</b>	8 WINGATE N 2pt FG fast break in the paint, layup made (4)
06:12				7 SERRACANTA M assist (1)
05:39	turnover shot clock (2)			
05:39	2 SIESEL E substitution out			
05:39	20 FEARNE J substitution out			
05:39	33 MOXEY K substitution out			
05:39	3 DONAHUE J substitution in			
05:39	11 ELLIS T substitution in			
05:39	22 GERKEN L substitution in			



**NIU at Bowling Green**

03/07/26 Stroh Center, Bowling Green  
2025-26 Women's Basketball

**Game Time:** 2:00 PM  
**Game Duration:** 1:57  
**Attendance:** 1,987

**Officials:** Jeff Cross, Corey Malone, Colleen Thompson

Game Time	BGSU	Score	Diff	NIU
05:15		<b>6-9</b>	<b>-3</b>	21 HERMOSO M 3pt FG from turnover, jump shot made (5)
05:15				7 SERRACANTA M assist (2)
05:04	22 GERKEN L 3pt FG , jump shot missed			
05:02	11 ELLIS T offensive rebound (1)			
04:56	22 GERKEN L 2pt FG second chance in the paint, layup made (2)	<b>8-9</b>	<b>-1</b>	
04:56	1 WOODS K assist (2)			
04:38				14 SORENSEN E 2pt FG in the paint, layup missed
04:34	10 KOHLER P defensive rebound (1)			
04:29	22 GERKEN L 3pt FG , jump shot made (5)	<b>11-9</b>	<b>2</b>	
04:29	3 DONAHUE J assist (1)			
04:11				8 WINGATE N 2pt FG in the paint, layup missed
04:08	11 ELLIS T defensive rebound (2)			
04:04	3 DONAHUE J 2pt FG in the paint, layup blocked			
04:04				14 SORENSEN E block (2)
04:04	offensive rebound (8)			
04:04	Timeout media			
04:00	10 KOHLER P 3pt FG second chance, jump shot missed			
03:54	3 DONAHUE J offensive rebound (1)			
03:54	3 DONAHUE J 2pt FG second chance in the paint, tip-in layup made (2)	<b>13-9</b>	<b>4</b>	
03:41	3 DONAHUE J steal (1)			21 HERMOSO M turnover bad pass (1)
03:22	22 GERKEN L turnover bad pass (1)			
03:22				14 SORENSEN E substitution out
03:22				21 HERMOSO M substitution out
03:22				1 MBEMBA T substitution in
03:22				5 JOHNSON S substitution in
03:02				8 WINGATE N 3pt FG from turnover, jump shot missed
02:59	3 DONAHUE J defensive rebound (2)			
02:56	10 KOHLER P turnover bad pass (1)			8 WINGATE N steal (1)
02:48				5 JOHNSON S 2pt FG from turnover in the paint, driving layup missed
02:45	11 ELLIS T defensive rebound (3)			
02:40	10 KOHLER P 2pt FG in the paint, driving layup made (5)	<b>15-9</b>	<b>6</b>	
02:22	10 KOHLER P foul shooting (1 - 2)			8 WINGATE N foul drawn (2)
02:22		<b>15-10</b>	<b>5</b>	8 WINGATE N free throw 1 - 2 made (5)
02:22		<b>15-11</b>	<b>4</b>	8 WINGATE N free throw 2 - 2 made (6)
02:22				8 WINGATE N substitution out
02:22				14 SORENSEN E substitution in
02:10	3 DONAHUE J foul drawn (1)			5 JOHNSON S foul shooting (2 - 2)
02:10	10 KOHLER P substitution out			
02:10	12 MILLER K substitution in			
02:10				5 JOHNSON S substitution out
02:10				8 WINGATE N substitution in
02:10	3 DONAHUE J free throw 1 - 2 made (3)	<b>16-11</b>	<b>5</b>	
02:10	3 DONAHUE J free throw 2 - 2 made (4)	<b>17-11</b>	<b>6</b>	
02:03		<b>17-14</b>	<b>3</b>	14 SORENSEN E 3pt FG fast break, jump shot made (3)
02:03				7 SERRACANTA M assist (3)
01:31	22 GERKEN L 3pt FG , jump shot missed			
01:28	1 WOODS K offensive rebound (1)			



Official Basketball Play by Play - 1st Period

### NIU at Bowling Green

03/07/26 Stroh Center, Bowling Green  
2025-26 Women's Basketball

Game Time: 2:00 PM

Game Duration: 1:57

Attendance: 1,987

Officials: Jeff Cross, Corey Malone, Colleen Thompson

Game Time	BGSU	Score	Diff	NIU
01:15	1 WOODS K 3pt FG second chance, jump shot made (3)	20-14	6	
01:15	12 MILLER K assist (1)			
00:54		20-17	3	8 WINGATE N 3pt FG , jump shot made (9)
00:54				7 SERRACANTA M assist (4)
00:46	3 DONAHUE J foul drawn (2)			8 WINGATE N foul personal (1 - 3)
00:46	11 ELLIS T substitution out			
00:46	33 MOXEY K substitution in			
00:32	1 WOODS K turnover bad pass (1)			
00:05				2 LACCEN N 3pt FG from turnover, jump shot missed
00:03				offensive rebound (4)
00:03	1 WOODS K substitution out			
00:03	0 HARRISON L substitution in			
00:00				2 LACCEN N 3pt FG from turnover second chance, jump shot missed
00:00				1 MBEMBA T offensive rebound (1)
<b>END OF PERIOD</b>				
<b>BGSU 20-17 NIU</b>				



**NIU at Bowling Green**

03/07/26 Stroh Center, Bowling Green  
2025-26 Women's Basketball

Game Time: 2:00 PM  
Game Duration: 1:57  
Attendance: 1,987

Officials: Jeff Cross, Corey Malone, Colleen Thompson

**NIU - 17**

NO.	Name	F	Min	FG			Rebounds			Fouls		TP	AS	TO	ST	Blocks		+/-
				M-A	3P	FT	OR	DR	TOT	PF	FD					BS	BA	
8	Nevaeh Wingate	F	09:48	2-6	1-3	4-4	0	0	0	1	2	9	1	0	1	0	1	-3
2	Nadechka Laccen	G	10:00	0-2	0-2	0-0	0	0	0	0	0	0	0	0	0	0	0	-3
5	Sa'Mahn Johnson	G	04:03	0-1	0-0	0-0	0	1	1	2	0	0	0	1	0	0	0	-4
7	Maria Serracanta	G	10:00	0-0	0-0	0-0	0	1	1	0	0	0	4	1	0	0	0	-3
14	Emilie Sorensen	G	09:00	1-2	1-1	0-0	0	1	1	0	0	3	0	0	1	2	0	-3
21	Marta Hermoso		03:47	2-2	1-1	0-0	0	0	0	0	0	5	0	1	0	0	0	0
1	Teresa Mbemba		03:22	0-0	0-0	0-0	1	0	1	0	0	0	0	0	0	0	0	1
Team							1	0	1	0	0	0	0	0				
<b>Totals</b>				5-13	3-7	4-4	2	3	5	3	2	17	5	3	2	2	1	-3

Shooting By Period		
1st FG%	5-13	38.5%
3PT%	3-7	42.9%
FT%	4-4	100%
GM FG%	5-13	38.5%
3PT%	3-7	42.9%
FT%	4-4	100.0%

Dead Ball Rebounds: 0, 0

Major Fouls: NONE

**Bowling Green - 20**

NO.	Name	F	Min	FG			Rebounds			Fouls		TP	AS	TO	ST	Blocks		+/-
				M-A	3P	FT	OR	DR	TOT	PF	FD					BS	BA	
33	Kendal Moxey	F	05:08	0-0	0-0	0-0	0	0	0	0	0	0	0	1	0	1	0	0
1	Kaia Woods	G	09:57	1-2	1-1	0-0	1	0	1	0	0	3	2	1	0	0	0	3
2	Emily Siesel	G	04:21	1-1	1-1	0-0	1	2	3	1	1	3	0	0	0	0	0	0
10	Paige Kohler	G	07:50	2-4	1-2	0-0	0	1	1	1	0	5	1	1	0	0	1	4
20	Jasmine Fearne	G	04:21	0-3	0-3	0-0	0	0	0	0	0	0	0	0	1	0	0	0
3	Johnea Donahue		05:39	1-2	0-0	2-2	1	1	2	0	2	4	1	0	1	0	1	3
11	Taya Ellis		04:52	0-0	0-0	0-0	1	2	3	0	0	0	0	0	0	0	0	3
22	Lauren Gerken		05:39	2-4	1-3	0-0	0	0	0	0	0	5	0	1	0	0	0	3
12	Ky'Aira Miller		02:10	0-0	0-0	0-0	0	0	0	0	0	0	1	0	0	0	0	-1
0	Laila Harrison		00:03	0-0	0-0	0-0	0	0	0	0	0	0	0	0	0	0	0	0
Team							2	0	2	0	0	0	5	5	2	1	2	3
<b>Totals</b>				7-16	4-10	2-2	6	6	12	2	3	20	5	5	2	1	2	3

Shooting By Period		
1st FG%	7-16	43.8%
3PT%	4-10	40.0%
FT%	2-2	100%
GM FG%	7-16	43.8%
3PT%	4-10	40.0%
FT%	2-2	100.0%

Dead Ball Rebounds: 0, 0

Major Fouls: NONE

	NIU	BGSU
Biggest lead	3 (1 <sup>st</sup> 5:15)	6 (1 <sup>st</sup> 7:51)
Best Scoring Run	9 (1 <sup>st</sup> 5:15)	9 (1 <sup>st</sup> 2:40)
Lead Changes	2	
Times Tied	1	
Time with Lead	00:46	06:43

	NIU	BGSU
Points from		
Turnovers	5	6
Paint	4	6
Second Chance	0	10
Fast Breaks	7	0
Bench	5	9

	Period by Period Scoring				
	1st	2nd	3rd	4th	TOT
NIU	17	9	17	23	66
BGSU	20	17	16	24	77



**NIU at Bowling Green**

03/07/26 Stroh Center, Bowling Green  
2025-26 Women's Basketball

**Game Time:** 2:00 PM  
**Game Duration:** 1:57  
**Attendance:** 1,987

**Officials:** Jeff Cross, Corey Malone, Colleen Thompson

**Period 2**

**Period Starters:**

<b>BGSU</b>	3 Donahue J	10 Kohler P	20 Fearne J	22 Gerken L	33 Moxey K
<b>NIU</b>	1 Mbemba T	2 Laccen N	7 Serracanta M	8 Wingate N	14 Sorensen E

Game Time	BGSU	Score	Diff	NIU
10:00	0 HARRISON L substitution out			
10:00	12 MILLER K substitution out			
10:00	10 KOHLER P substitution in			
10:00	20 FEARNE J substitution in			
09:34	3 DONAHUE J 2pt FG outside the paint, pull up jump shot missed			
09:31				1 MBEMBA T defensive rebound (2)
09:08				8 WINGATE N 2pt FG outside the paint, jump shot missed
09:04	33 MOXEY K defensive rebound (1)			
09:00	3 DONAHUE J foul drawn (3)			1 MBEMBA T foul personal (1 - 1)
08:55	10 KOHLER P 3pt FG , jump shot made (8)	<b>23-17</b>	<b>6</b>	
08:55	20 FEARNE J assist (1)			
08:35	3 DONAHUE J steal (2)			8 WINGATE N turnover bad pass (1)
08:29	22 GERKEN L 3pt FG from turnover, jump shot missed			
08:26				2 LACCEN N defensive rebound (1)
08:10				1 MBEMBA T 2pt FG in the paint, layup blocked
08:10	22 GERKEN L block (1)			
08:06				14 SORENSEN E offensive rebound (2)
08:04				8 WINGATE N 3pt FG second chance, jump shot missed
08:00	10 KOHLER P defensive rebound (2)			
07:47	20 FEARNE J 3pt FG , jump shot missed			
07:47				8 WINGATE N defensive rebound (1)
07:47	33 MOXEY K foul personal (1 - 1)			8 WINGATE N foul drawn (3)
07:47				1 MBEMBA T substitution out
07:47				12 CONWELL C substitution in
07:30		<b>23-19</b>	<b>4</b>	2 LACCEN N 2pt FG outside the paint, pull up jump shot made (2)
07:30				14 SORENSEN E assist (1)
07:02	22 GERKEN L 3pt FG , jump shot missed			
06:59				12 CONWELL C defensive rebound (1)
06:52				7 SERRACANTA M 2pt FG in the paint, layup missed
06:48	3 DONAHUE J defensive rebound (3)			
06:43	22 GERKEN L turnover lost ball (2)			2 LACCEN N steal (1)
06:38	33 MOXEY K steal (1)			12 CONWELL C turnover lost ball (1)
06:36	10 KOHLER P 3pt FG fast break from turnover, jump shot made (11)	<b>26-19</b>	<b>7</b>	
06:36	33 MOXEY K assist (1)			
06:36	3 DONAHUE J substitution out			
06:36	20 FEARNE J substitution out			
06:36	33 MOXEY K substitution out			
06:36	1 WOODS K substitution in			
06:36	8 BLAND-FITZPATRICK J substitution in			
06:36	11 ELLIS T substitution in			
06:21				8 WINGATE N 2pt FG in the paint, floating jump shot missed



**NIU at Bowling Green**

03/07/26 Stroh Center, Bowling Green  
2025-26 Women's Basketball

**Game Time:** 2:00 PM  
**Game Duration:** 1:57  
**Attendance:** 1,987

**Officials:** Jeff Cross, Corey Malone, Colleen Thompson

Game Time	BGSU	Score	Diff	NIU
06:19				8 WINGATE N offensive rebound (2)
06:19	1 WOODS K foul shooting (1 - 2)			8 WINGATE N foul drawn (4)
06:19		<b>26-20</b>	<b>6</b>	8 WINGATE N free throw 1 - 2 made (10)
06:19		<b>26-21</b>	<b>5</b>	8 WINGATE N free throw 2 - 2 made (11)
05:53	11 ELLIS T 2pt FG in the paint, driving layup missed			
05:51				defensive rebound (12)
05:43				14 SORENSEN E 3pt FG , jump shot missed
05:39	8 BLAND-FITZPATRICK J defensive rebound (1)			
05:28	8 BLAND-FITZPATRICK J 2pt FG in the paint, layup missed			
05:26	8 BLAND-FITZPATRICK J offensive rebound (2)			
05:24	22 GERKEN L 3pt FG second chance, jump shot missed			
05:24				7 SERRACANTA M defensive rebound (2)
05:24	8 BLAND-FITZPATRICK J foul personal (1 - 3)			7 SERRACANTA M foul drawn (1)
05:12	10 KOHLER P foul shooting (2 - 4)			8 WINGATE N foul drawn (5)
05:12	10 KOHLER P substitution out			
05:12	3 DONAHUE J substitution in			
05:12				8 WINGATE N free throw 1 - 2 missed
05:12				offensive dead ball rebound (1)
05:12		<b>26-22</b>	<b>4</b>	8 WINGATE N free throw 2 - 2 made (12)
04:56	8 BLAND-FITZPATRICK J turnover bad pass (1)			7 SERRACANTA M steal (1)
04:49		<b>26-24</b>	<b>2</b>	2 LACCEN N 2pt FG fast break from turnover in the paint, layup made (4)
04:49				12 CONWELL C assist (1)
04:39	1 WOODS K turnover bad pass (2)			8 WINGATE N steal (2)
04:36				2 LACCEN N turnover bad pass (1)
04:36	8 BLAND-FITZPATRICK J substitution out			
04:36	2 SIESEL E substitution in			
04:09	22 GERKEN L 3pt FG from turnover, jump shot missed			
04:05				14 SORENSEN E defensive rebound (3)
04:04	3 DONAHUE J foul personal (1 - 5)			7 SERRACANTA M foul drawn (2)
04:04				7 SERRACANTA M free throw fast break 1 - 2 missed
04:04				offensive dead ball rebound (2)
04:04		<b>26-25</b>	<b>1</b>	7 SERRACANTA M free throw fast break 2 - 2 made (1)
03:46	1 WOODS K turnover travel (3)			
03:46	1 WOODS K substitution out			
03:46	10 KOHLER P substitution in			
03:31				12 CONWELL C 2pt FG from turnover in the paint, floating jump shot blocked
03:31	22 GERKEN L block (2)			
03:22	10 KOHLER P defensive rebound (3)			
03:21	10 KOHLER P 2pt FG in the paint, layup missed			
03:18				14 SORENSEN E defensive rebound (4)
03:14	11 ELLIS T steal (1)			2 LACCEN N turnover bad pass (2)
03:05	22 GERKEN L 3pt FG from turnover, jump shot missed			
03:02				12 CONWELL C defensive rebound (2)
02:38				2 LACCEN N 3pt FG , jump shot missed
02:38				8 WINGATE N offensive rebound (3)
02:38	11 ELLIS T foul personal (1 - 6)			8 WINGATE N foul drawn (6)
02:38	11 ELLIS T substitution out			
02:38	4 COOK J substitution in			



**NIU at Bowling Green**

03/07/26 Stroh Center, Bowling Green  
2025-26 Women's Basketball

**Game Time:** 2:00 PM  
**Game Duration:** 1:57  
**Attendance:** 1,987

**Officials:** Jeff Cross, Corey Malone, Colleen Thompson

Game Time	BGSU	Score	Diff	NIU
02:38				8 WINGATE N free throw 1 - 2 missed
02:38				offensive dead ball rebound (3)
02:38		<b>26-26</b>	<b>0</b>	8 WINGATE N free throw 2 - 2 made (13)
02:38				8 WINGATE N substitution out
02:38				21 HERMOSO M substitution in
02:24	22 GERKEN L 3pt FG , jump shot made (8)	<b>29-26</b>	<b>3</b>	
02:24	3 DONAHUE J assist (2)			
02:07	4 COOK J steal (1)			7 SERRACANTA M turnover bad pass (2)
02:02	10 KOHLER P 2pt FG fast break from turnover in the paint, layup made (13)	<b>31-26</b>	<b>5</b>	
02:02	3 DONAHUE J assist (3)			
02:02	10 KOHLER P foul drawn (1)			2 LACCEN N foul shooting (1 - 2)
02:02	10 KOHLER P free throw fast break 1 - 1 made (14)	<b>32-26</b>	<b>6</b>	
02:02	10 KOHLER P substitution out			
02:02	12 MILLER K substitution in			
01:32				12 CONWELL C 2pt FG outside the paint, pull up jump shot missed
01:29	4 COOK J defensive rebound (1)			
01:29	4 COOK J foul drawn (1)			21 HERMOSO M foul personal (1 - 3)
01:00	4 COOK J 2pt FG outside the paint, turnaround jump shot made (2)	<b>34-26</b>	<b>8</b>	
01:00	2 SIESEL E assist (1)			
00:44				14 SORENSEN E 2pt FG in the paint, floating jump shot blocked
00:44	4 COOK J block (1)			
00:40	3 DONAHUE J defensive rebound (4)			
00:29	4 COOK J 2pt FG in the paint, layup made (4)	<b>36-26</b>	<b>10</b>	
00:29	22 GERKEN L assist (1)			
00:29	4 COOK J foul drawn (2)			14 SORENSEN E foul shooting (1 - 4)
00:29				12 CONWELL C substitution out
00:29				21 HERMOSO M substitution out
00:29				5 JOHNSON S substitution in
00:29				8 WINGATE N substitution in
00:29	22 GERKEN L substitution out			
00:29	0 HARRISON L substitution in			
00:29	4 COOK J free throw 1 - 1 made (5)	<b>37-26</b>	<b>11</b>	
00:13				2 LACCEN N 2pt FG outside the paint, floating jump shot missed
00:09				8 WINGATE N offensive rebound (4)
00:09	jump ball situation			
00:06	3 DONAHUE J steal (3)			8 WINGATE N turnover lost ball (2)
00:01	jump ball situation			
00:01	Timeout 30 Sec			
00:01	0 HARRISON L substitution out			
00:01	12 MILLER K substitution out			
00:01	10 KOHLER P substitution in			
00:01	22 GERKEN L substitution in			
<b>END OF PERIOD</b>				
<b>BGSU 37-26 NIU</b>				



**NIU at Bowling Green**

03/07/26 Stroh Center, Bowling Green  
2025-26 Women's Basketball

Game Time: 2:00 PM  
Game Duration: 1:57  
Attendance: 1,987

Officials: Jeff Cross, Corey Malone, Colleen Thompson

**NIU - 9**

NO.	Name	Min	FG			Rebounds			Fouls		TP	AS	TO	ST	Blocks		+/-
			M-A	3P	FT	OR	DR	TOT	PF	FD					BS	BA	
8	Nevaeh Wingate	F 07:52	0-3	0-1	4-6	3	1	4	0	4	4	0	2	1	0	0	2
2	Nadechka Laccen	G 10:00	2-4	0-1	0-0	0	1	1	1	0	4	0	2	1	0	0	-8
5	Sa'Mahn Johnson	G 00:30	0-0	0-0	0-0	0	0	0	0	0	0	0	0	0	0	-1	
7	Maria Serracanta	G 10:00	0-1	0-0	1-2	0	1	1	0	2	1	0	1	1	0	-8	
14	Emilie Sorensen	G 10:00	0-2	0-1	0-0	1	2	3	1	0	0	1	0	0	0	-8	
1	Teresa Mbemba	02:13	0-1	0-0	0-0	0	1	1	1	0	0	0	0	0	0	-3	
12	Cyra Conwell	07:17	0-2	0-0	0-0	0	2	2	0	0	0	1	1	0	0	-4	
21	Marta Hermoso	02:08	0-0	0-0	0-0	0	0	0	1	0	0	0	0	0	0	-10	
Team						0	1	1	0	0	0	0	0	0	0		
<b>Totals</b>			2-13	0-3	5-8	4	9	13	4	6	9	2	6	3	0	3	-8

Shooting By Period		
2 <sup>nd</sup> FG%	2-13	15.4%
3PT%	0-3	0.0%
FT%	5-8	62.5%
GM FG%	2-13	15.4%
3PT%	0-3	0.0%
FT%	5-8	62.5%

Dead Ball Rebounds: 3, 0

Major Fouls: NONE

**Bowling Green - 17**

NO.	Name	Min	FG			Rebounds			Fouls		TP	AS	TO	ST	Blocks		+/-
			M-A	3P	FT	OR	DR	TOT	PF	FD					BS	BA	
33	Kendal Moxey	F 03:24	0-0	0-0	0-0	0	1	1	1	0	0	1	0	1	0	0	4
1	Kaia Woods	G 02:50	0-0	0-0	0-0	0	0	0	1	0	0	0	2	0	0	0	-6
2	Emily Siesel	G 04:36	0-0	0-0	0-0	0	0	0	0	0	0	1	0	0	0	9	
10	Paige Kohler	G 06:33	3-4	2-2	1-1	0	2	2	1	1	9	0	0	0	0	7	
20	Jasmine Fearne	G 03:24	0-1	0-1	0-0	0	0	0	0	0	0	1	0	0	0	4	
8	Joniyah Bland-Fitzpatrick	02:00	0-1	0-0	0-0	1	1	2	1	0	0	0	1	0	0	-5	
11	Taya Ellis	03:58	0-1	0-0	0-0	0	0	0	1	0	0	0	0	1	0	-6	
3	Johnea Donahue	08:36	0-1	0-0	0-0	0	2	2	1	1	0	2	0	2	0	10	
4	Jaedyn Cook	02:38	2-2	0-0	1-1	0	1	1	0	2	5	0	0	1	1	10	
12	Ky'Aira Miller	02:01	0-0	0-0	0-0	0	0	0	0	0	0	0	0	0	0	5	
0	Laila Harrison	00:29	0-0	0-0	0-0	0	0	0	0	0	0	0	0	0	0	1	
22	Lauren Gerken	09:32	1-6	1-6	0-0	0	0	0	0	0	3	1	1	0	2	7	
Team						0	0	0	0	0	0	0	0	0	0		
<b>Totals</b>			6-16	3-9	2-2	1	7	8	6	4	17	6	4	5	3	0	8

Shooting By Period		
2 <sup>nd</sup> FG%	6-16	37.5%
3PT%	3-9	33.3%
FT%	2-2	100%
GM FG%	6-16	37.5%
3PT%	3-9	33.3%
FT%	2-2	100.0%

Dead Ball Rebounds: 0, 0

Major Fouls: NONE

	NIU	BGSU
Biggest lead	0 (1 <sup>st</sup> 10:00)	11 (2 <sup>nd</sup> 0:29)
Best Scoring Run	7 (2 <sup>nd</sup> 2:38)	11 (2 <sup>nd</sup> 0:29)
Lead Changes	0	
Times Tied	1	
Time with Lead	00:00	09:20

	NIU	BGSU
Points from	2	6
Turnovers	2	6
Paint	2	4
Second Chance	3	0
Fast Breaks	3	6
Bench	0	8

Period by Period Scoring					
	1st	2nd	3rd	4th	TOT
NIU	17	9	17	23	66
BGSU	20	17	16	24	77



**NIU at Bowling Green**

03/07/26 Stroh Center, Bowling Green  
2025-26 Women's Basketball

Game Time: 2:00 PM  
Game Duration: 1:57  
Attendance: 1,987

Officials: Jeff Cross, Corey Malone, Colleen Thompson

**NIU - 26**

NO.	Name	Min	FG			Rebounds			Fouls		TP	AS	TO	ST	Blocks		+/-
			M-A	3P	FT	OR	DR	TOT	PF	FD					BS	BA	
8	Nevaeh Wingate	F 17:40	2-9	1-4	8-10	3	1	4	1	6	13	1	2	2	0	1	-1
2	Nadechka Laccen	G 20:00	2-6	0-3	0-0	0	1	1	1	0	4	0	2	1	0	0	-11
5	Sa'Mahn Johnson	G 04:33	0-1	0-0	0-0	0	1	1	2	0	0	0	1	0	0	-5	
7	Maria Serracanta	G 20:00	0-1	0-0	1-2	0	2	2	0	2	1	4	2	1	0	-11	
14	Emilie Sorensen	G 19:00	1-4	1-2	0-0	1	3	4	1	0	3	1	0	1	2	-11	
21	Marta Hermoso	05:55	2-2	1-1	0-0	0	0	0	1	0	5	0	1	0	0	-10	
1	Teresa Mbemba	05:35	0-1	0-0	0-0	1	1	2	1	0	0	0	0	0	0	-2	
12	Cyra Conwell	07:17	0-2	0-0	0-0	0	2	2	0	0	0	1	1	0	0	-4	
Team						1	1	2	0	0	0	0	0				
<b>Totals</b>			7-26	3-10	9-12	6	12	18	7	8	26	7	9	5	2	4	-11

Shooting By Period		
1 <sup>st</sup> FG%	5-13	38.5%
3PT%	3-7	42.9%
FT%	4-4	100%
2 <sup>nd</sup> FG%	2-13	15.4%
3PT%	0-3	0.0%
FT%	5-8	62.5%
GM FG%	7-26	26.9%
3PT%	3-10	30.0%
FT%	9-12	75.0%

Dead Ball Rebounds: 3, 0

Major Fouls: NONE

**Bowling Green - 37**

NO.	Name	Min	FG			Rebounds			Fouls		TP	AS	TO	ST	Blocks		+/-
			M-A	3P	FT	OR	DR	TOT	PF	FD					BS	BA	
33	Kendal Moxey	F 08:32	0-0	0-0	0-0	0	1	1	1	0	0	1	1	1	0	4	
1	Kaia Woods	G 12:47	1-2	1-1	0-0	1	0	1	1	0	3	2	3	0	0	-3	
2	Emily Siesel	G 08:57	1-1	1-1	0-0	1	2	3	1	1	3	1	0	0	0	9	
10	Paige Kohler	G 14:23	5-8	3-4	1-1	0	3	3	2	1	14	1	1	0	1	11	
20	Jasmine Fearne	G 07:45	0-4	0-4	0-0	0	0	0	0	0	0	1	0	1	0	4	
3	Johnea Donahue	14:15	1-3	0-0	2-2	1	3	4	1	3	4	3	0	3	0	13	
11	Taya Ellis	08:50	0-1	0-0	0-0	1	2	3	1	0	0	0	0	1	0	-3	
22	Lauren Gerken	15:11	3-10	2-9	0-0	0	0	0	0	0	8	1	2	0	2	10	
12	Ky'Aira Miller	04:11	0-0	0-0	0-0	0	0	0	0	0	0	1	0	0	0	4	
0	Laila Harrison	00:32	0-0	0-0	0-0	0	0	0	0	0	0	0	0	0	0	1	
8	Joniyah Bland-Fitzpatrick	02:00	0-1	0-0	0-0	1	1	2	1	0	0	0	1	0	0	-5	
4	Jaedyn Cook	02:38	2-2	0-0	1-1	0	1	1	0	2	5	0	0	1	1	10	
Team						2	0	2	0	0	0	1	1				
<b>Totals</b>			13-32	7-19	4-4	7	13	20	8	7	37	11	9	7	4	2	11

Shooting By Period		
1 <sup>st</sup> FG%	7-16	43.8%
3PT%	4-10	40.0%
FT%	2-2	100%
2 <sup>nd</sup> FG%	6-16	37.5%
3PT%	3-9	33.3%
FT%	2-2	100%
GM FG%	13-32	40.6%
3PT%	7-19	36.8%
FT%	4-4	100.0%

Dead Ball Rebounds: 0, 0

Major Fouls: NONE

	NIU	BGSU
Biggest lead	3 (1 <sup>st</sup> 5:15)	11 (2 <sup>nd</sup> 0:29)
Best Scoring Run	9 (1 <sup>st</sup> 5:15)	11 (2 <sup>nd</sup> 0:29)
Lead Changes	2	
Times Tied	2	
Time with Lead	00:46	16:29

	NIU	BGSU
Points from	7	12
Turnovers	7	12
Paint	6	10
Second Chance	3	10
Fast Breaks	10	6
Bench	5	17

	Period by Period Scoring				
	1st	2nd	3rd	4th	TOT
NIU	17	9	17	23	66
BGSU	20	17	16	24	77



**NIU at Bowling Green**

03/07/26 Stroh Center, Bowling Green  
2025-26 Women's Basketball

**Game Time:** 2:00 PM  
**Game Duration:** 1:57  
**Attendance:** 1,987

**Officials:** Jeff Cross, Corey Malone, Colleen Thompson

**Period 3**

**Period Starters:**

<b>BGSU</b>	1 Woods K	3 Donahue J	10 Kohler P	11 Ellis T	20 Fearne J
<b>NIU</b>	2 Laccen N	5 Johnson S	7 Serracanta M	8 Wingate N	14 Sorensen E

Game Time	BGSU	Score	Diff	NIU
10:00	2 SIESEL E substitution out			
10:00	4 COOK J substitution out			
10:00	22 GERKEN L substitution out			
10:00	1 WOODS K substitution in			
10:00	11 ELLIS T substitution in			
10:00	20 FEARNE J substitution in			
09:44				7 SERRACANTA M 2pt FG in the paint, layup missed
09:40	11 ELLIS T defensive rebound (4)			
09:25	3 DONAHUE J foul drawn (4)			2 LACCEN N foul shooting (2 - 1)
09:25	3 DONAHUE J free throw 1 - 2 made (5)	<b>38-26</b>	<b>12</b>	
09:25	3 DONAHUE J free throw 2 - 2 made (6)	<b>39-26</b>	<b>13</b>	
09:02				8 WINGATE N 2pt FG in the paint, layup blocked
09:02	11 ELLIS T block (1)			
08:58	11 ELLIS T defensive rebound (5)			
08:57	3 DONAHUE J turnover bad pass (1)			5 JOHNSON S steal (1)
08:40				8 WINGATE N 2pt FG from turnover in the paint, layup missed
08:40	defensive rebound (23)			
08:23	11 ELLIS T 2pt FG in the paint, layup blocked			
08:23				8 WINGATE N block (1)
08:23	offensive rebound (24)			
08:08	10 KOHLER P 3pt FG second chance, jump shot blocked			
08:08				14 SORENSEN E block (3)
08:03				8 WINGATE N defensive rebound (5)
07:53		<b>39-29</b>	<b>10</b>	5 JOHNSON S 3pt FG , jump shot made (3)
07:53				2 LACCEN N assist (1)
07:27	1 WOODS K 2pt FG in the paint, driving layup missed			
07:23				8 WINGATE N defensive rebound (6)
07:10	3 DONAHUE J steal (4)			8 WINGATE N turnover bad pass (3)
07:06	3 DONAHUE J foul drawn (5)			7 SERRACANTA M foul personal (1 - 2)
07:06				2 LACCEN N substitution out
07:06				1 MBEMBA T substitution in
07:02	10 KOHLER P 2pt FG from turnover in the paint, pull up jump shot missed			
06:56				14 SORENSEN E defensive rebound (5)
06:52	10 KOHLER P foul personal (3 - 1)			1 MBEMBA T foul drawn (1)
06:51		<b>39-31</b>	<b>8</b>	8 WINGATE N 2pt FG in the paint, layup made (15)
06:51				7 SERRACANTA M assist (5)
06:24	3 DONAHUE J foul drawn (6)			14 SORENSEN E foul shooting (2 - 3)
06:24	10 KOHLER P substitution out			
06:24	11 ELLIS T substitution out			
06:24	2 SIESEL E substitution in			
06:24	22 GERKEN L substitution in			
06:24	3 DONAHUE J free throw 1 - 2 made (7)	<b>40-31</b>	<b>9</b>	



**NIU at Bowling Green**

03/07/26 Stroh Center, Bowling Green  
2025-26 Women's Basketball

**Game Time:** 2:00 PM  
**Game Duration:** 1:57  
**Attendance:** 1,987

**Officials:** Jeff Cross, Corey Malone, Colleen Thompson

Game Time	BGSU	Score	Diff	NIU
06:24	3 DONAHUE J free throw 2 - 2 made (8)	<b>41-31</b>	<b>10</b>	
06:07				1 MBEMBA T 2pt FG in the paint, layup missed
06:04	3 DONAHUE J defensive rebound (5)			
05:49	1 WOODS K 2pt FG in the paint, layup missed			
05:47				7 SERRACANTA M defensive rebound (3)
05:41		<b>41-33</b>	<b>8</b>	8 WINGATE N 2pt FG in the paint, floating jump shot made (17)
05:30	20 FEARNE J 3pt FG , jump shot missed			
05:26				7 SERRACANTA M defensive rebound (4)
05:17				7 SERRACANTA M 2pt FG in the paint, layup missed
05:15				1 MBEMBA T offensive rebound (3)
05:15	2 SIESEL E foul personal (2 - 2)			1 MBEMBA T foul drawn (2)
05:04				7 SERRACANTA M 3pt FG second chance, jump shot missed
05:01	defensive rebound (26)			
04:59	Timeout media			
04:59	20 FEARNE J substitution out			
04:59	4 COOK J substitution in			
04:42	1 WOODS K 3pt FG , jump shot missed			
04:37	4 COOK J offensive rebound (2)			
04:37	4 COOK J 2pt FG second chance in the paint, layup missed			
04:37	4 COOK J offensive rebound (3)			
04:37	4 COOK J foul drawn (3)			5 JOHNSON S foul shooting (3 - 4)
04:37				1 MBEMBA T substitution out
04:37				2 LACCEN N substitution in
04:37	4 COOK J free throw 1 - 2 missed			
04:37	offensive dead ball rebound (1)			
04:37	4 COOK J free throw 2 - 2 made (6)	<b>42-33</b>	<b>9</b>	
04:37	4 COOK J substitution out			
04:37	11 ELLIS T substitution in			
04:20		<b>42-35</b>	<b>7</b>	7 SERRACANTA M 2pt FG outside the paint, pull up jump shot made (3)
04:05	11 ELLIS T foul drawn (1)			7 SERRACANTA M foul shooting (2 - 5)
04:05	11 ELLIS T free throw 1 - 2 made (1)	<b>43-35</b>	<b>8</b>	
04:05	11 ELLIS T free throw 2 - 2 made (2)	<b>44-35</b>	<b>9</b>	
03:51	2 SIESEL E foul shooting (3 - 3)			2 LACCEN N foul drawn (1)
03:51	11 ELLIS T substitution out			
03:51	4 COOK J substitution in			
03:51		<b>44-36</b>	<b>8</b>	2 LACCEN N free throw 1 - 2 made (5)
03:51		<b>44-37</b>	<b>7</b>	2 LACCEN N free throw 2 - 2 made (6)
03:36	1 WOODS K turnover bad pass (4)			8 WINGATE N steal (3)
03:30	3 DONAHUE J steal (5)			2 LACCEN N turnover lost ball (3)
03:26	22 GERKEN L 3pt FG from turnover, jump shot missed			
03:21	2 SIESEL E offensive rebound (4)			
03:19	jump ball situation			
03:16	4 COOK J 2pt FG second chance in the paint, hook shot made (8)	<b>46-37</b>	<b>9</b>	
03:16	1 WOODS K assist (3)			
02:58	3 DONAHUE J foul personal (2 - 4)			5 JOHNSON S foul drawn (1)
02:40				8 WINGATE N 3pt FG , jump shot missed
02:40	3 DONAHUE J defensive rebound (6)			
02:26	3 DONAHUE J 3pt FG , jump shot missed			



**NIU at Bowling Green**

03/07/26 Stroh Center, Bowling Green  
2025-26 Women's Basketball

**Game Time:** 2:00 PM  
**Game Duration:** 1:57  
**Attendance:** 1,987

**Officials:** Jeff Cross, Corey Malone, Colleen Thompson

Game Time	BGSU	Score	Diff	NIU
02:21				8 WINGATE N defensive rebound (7)
02:07		<b>46-39</b>	<b>7</b>	8 WINGATE N 2pt FG in the paint, driving layup made (19)
02:07				21 HERMOSO M assist (1)
01:50	4 COOK J 2pt FG in the paint, layup made (10)	<b>48-39</b>	<b>9</b>	
01:50	3 DONAHUE J assist (4)			
01:31				5 JOHNSON S substitution out
01:31				21 HERMOSO M substitution in
01:15	3 DONAHUE J foul personal (3 - 5)			7 SERRACANTA M foul drawn (3)
01:15	1 WOODS K substitution out			
01:15	10 KOHLER P substitution in			
01:15		<b>48-40</b>	<b>8</b>	7 SERRACANTA M free throw 1 - 2 made (4)
01:15				7 SERRACANTA M free throw 2 - 2 missed
01:15	3 DONAHUE J defensive rebound (7)			
00:56	22 GERKEN L 2pt FG outside the paint, jump shot made (10)	<b>50-40</b>	<b>10</b>	
00:56	3 DONAHUE J assist (5)			
00:36		<b>50-43</b>	<b>7</b>	21 HERMOSO M 3pt FG , jump shot made (8)
00:36				8 WINGATE N assist (2)
00:24	22 GERKEN L 3pt FG , jump shot made (13)	<b>53-43</b>	<b>10</b>	
00:24	3 DONAHUE J assist (6)			
00:01				2 LACCEN N 3pt FG , jump shot missed
00:01	22 GERKEN L defensive rebound (1)			
<b>END OF PERIOD</b>				
<b>BGSU 53-43 NIU</b>				



**NIU at Bowling Green**

03/07/26 Stroh Center, Bowling Green  
2025-26 Women's Basketball

Game Time: 2:00 PM  
Game Duration: 1:57  
Attendance: 1,987

Officials: Jeff Cross, Corey Malone, Colleen Thompson

**NIU - 17**

NO.	Name	F	Min	FG			Rebounds			Fouls		TP	AS	TO	ST	Blocks		+/-
				M-A	3P	FT	OR	DR	TOT	PF	FD					BS	BA	
8	Nevaeh Wingate	F	10:00	3-6	0-1	0-0	0	3	3	0	0	6	1	1	1	1	1	1
2	Nadechka Laccen	G	07:31	0-1	0-1	2-2	0	0	0	1	1	2	1	1	0	0	0	-1
5	Sa'Mahn Johnson	G	08:29	1-1	1-1	0-0	0	0	0	1	1	3	0	0	1	0	0	2
7	Maria Serracanta	G	10:00	1-4	0-1	1-2	0	2	2	2	1	3	1	0	0	0	0	1
14	Emilie Sorensen	G	10:00	0-0	0-0	0-0	0	1	1	1	0	0	0	0	0	1	0	1
1	Teresa Mbemba		02:29	0-1	0-0	0-0	1	0	1	0	2	0	0	0	0	0	0	2
21	Marta Hermoso		01:31	1-1	1-1	0-0	0	0	0	0	0	3	1	0	0	0	0	-1
Team							0	0	0	0	0	0	0	0	0	0	0	
<b>Totals</b>				6-14	2-5	3-4	1	6	7	5	5	17	4	2	2	2	1	1

Shooting By Period		
3rd FG%	6-14	42.9%
3PT%	2-5	40.0%
FT%	3-4	75%
GM FG%	6-14	42.9%
3PT%	2-5	40.0%
FT%	3-4	75.0%

Dead Ball Rebounds: 0, 0

Major Fouls: NONE

**Bowling Green - 16**

NO.	Name	F	Min	FG			Rebounds			Fouls		TP	AS	TO	ST	Blocks		+/-
				M-A	3P	FT	OR	DR	TOT	PF	FD					BS	BA	
33	Kendal Moxey	F	00:00	0-0	0-0	0-0	0	0	0	0	0	0	0	0	0	0	0	0
1	Kaia Woods	G	08:45	0-3	0-1	0-0	0	0	0	0	0	0	1	1	0	0	0	-2
2	Emily Siesel	G	06:24	0-0	0-0	0-0	1	0	1	2	0	0	0	0	0	0	0	2
10	Paige Kohler	G	04:51	0-2	0-1	0-0	0	0	0	1	0	0	0	0	0	0	1	-2
20	Jasmine Fearne	G	05:01	0-1	0-1	0-0	0	0	0	0	0	0	0	0	0	0	0	-3
3	Johnea Donahue		10:00	0-1	0-1	4-4	0	3	3	2	3	4	3	1	2	0	0	-1
11	Taya Ellis		04:22	0-1	0-0	2-2	0	2	2	0	1	2	0	0	0	1	1	-3
22	Lauren Gerken		06:24	2-3	1-2	0-0	0	1	1	0	0	5	0	0	0	0	0	2
4	Jaedyn Cook		04:13	2-3	0-0	1-2	2	0	2	0	1	5	0	0	0	0	0	2
Team							1	2	3	0	0	0	0	0	0	0		
<b>Totals</b>				4-14	1-6	7-8	4	8	12	5	5	16	4	2	2	1	2	-1

Shooting By Period		
3rd FG%	4-14	28.6%
3PT%	1-6	16.7%
FT%	7-8	87.5%
GM FG%	4-14	28.6%
3PT%	1-6	16.7%
FT%	7-8	87.5%

Dead Ball Rebounds: 1, 0

Major Fouls: NONE

	NIU	BGSU
Biggest lead	0 (1 <sup>st</sup> 10:00)	13 (3 <sup>rd</sup> 9:25)
Best Scoring Run	5 (3 <sup>rd</sup> 6:51)	3 (3 <sup>rd</sup> 0:24)
Lead Changes	0	
Times Tied	0	
Time with Lead	00:00	09:44

	NIU	BGSU
Points from		
Turnovers	0	0
Paint	6	4
Second Chance	0	3
Fast Breaks	0	0
Bench	3	16

Period by Period Scoring					
	1st	2nd	3rd	4th	TOT
NIU	17	9	17	23	66
BGSU	20	17	16	24	77



**NIU at Bowling Green**

03/07/26 Stroh Center, Bowling Green  
2025-26 Women's Basketball

**Game Time:** 2:00 PM  
**Game Duration:** 1:57  
**Attendance:** 1,987

**Officials:** Jeff Cross, Corey Malone, Colleen Thompson

**Period 4**

**Period Starters:**

<b>BGSU</b>	2 Siesel E	3 Donahue J	4 Cook J	10 Kohler P	22 Gerken L
<b>NIU</b>	2 Laccen N	3 Sollberger J	7 Serracanta M	8 Wingate N	14 Sorensen E

Game Time	BGSU	Score	Diff	NIU
10:00				21 HERMOSO M substitution out
10:00				3 SOLLBERGER J substitution in
09:45	2 SIESEL E foul drawn (2)			8 WINGATE N foul offensive (2 - 1)
09:45				8 WINGATE N turnover offensive (4)
09:30	4 COOK J 2pt FG from turnover in the paint, hook shot missed			
09:27				3 SOLLBERGER J defensive rebound (1)
09:21				8 WINGATE N 2pt FG in the paint, layup missed
09:18	22 GERKEN L defensive rebound (2)			
09:00	4 COOK J 2pt FG in the paint, hook shot missed			
08:57				2 LACCEN N defensive rebound (2)
08:53		<b>53-46</b>	<b>7</b>	7 SERRACANTA M 3pt FG fast break, jump shot made (7)
08:37	4 COOK J foul drawn (4)			7 SERRACANTA M foul shooting (3 - 2)
08:37	10 KOHLER P substitution out			
08:37	1 WOODS K substitution in			
08:37	4 COOK J free throw 1 - 2 made (11)	<b>54-46</b>	<b>8</b>	
08:37	4 COOK J free throw 2 - 2 made (12)	<b>55-46</b>	<b>9</b>	
08:37	4 COOK J substitution out			
08:37	11 ELLIS T substitution in			
08:15				3 SOLLBERGER J 3pt FG , jump shot missed
08:13				offensive rebound (28)
08:09	3 DONAHUE J steal (6)			7 SERRACANTA M turnover bad pass (3)
08:04	3 DONAHUE J foul drawn (7)			14 SORENSEN E foul shooting (3 - 3)
08:04				3 SOLLBERGER J substitution out
08:04				5 JOHNSON S substitution in
08:04	3 DONAHUE J free throw 1 - 2 made (9)	<b>56-46</b>	<b>10</b>	
08:04	3 DONAHUE J free throw 2 - 2 missed			
08:04	11 ELLIS T offensive rebound (6)			
08:02	22 GERKEN L foul drawn (1)			14 SORENSEN E foul personal (4 - 4)
07:53	3 DONAHUE J 3pt FG second chance, jump shot made (12)	<b>59-46</b>	<b>13</b>	
07:53	2 SIESEL E assist (2)			
07:42				5 JOHNSON S 2pt FG in the paint, floating jump shot missed
07:39	3 DONAHUE J defensive rebound (8)			
07:15	11 ELLIS T foul drawn (2)			8 WINGATE N foul shooting (3 - 5)
07:15	3 DONAHUE J substitution out			
07:15	22 GERKEN L substitution out			
07:15	0 HARRISON L substitution in			
07:15	12 MILLER K substitution in			
07:15				8 WINGATE N substitution out
07:15				14 SORENSEN E substitution out
07:15				1 MBEMBA T substitution in
07:15				21 HERMOSO M substitution in
07:15	11 ELLIS T free throw 1 - 2 missed			
07:15	offensive dead ball rebound (2)			



**NIU at Bowling Green**

03/07/26 Stroh Center, Bowling Green  
2025-26 Women's Basketball

**Game Time:** 2:00 PM  
**Game Duration:** 1:57  
**Attendance:** 1,987

**Officials:** Jeff Cross, Corey Malone, Colleen Thompson

Game Time	BGSU	Score	Diff	NIU
07:15	11 ELLIS T free throw 2 - 2 made (3)	<b>60-46</b>	<b>14</b>	
06:50	11 ELLIS T foul shooting (2 - 1)			7 SERRACANTA M foul drawn (4)
06:50	2 SIESEL E substitution out			
06:50	10 KOHLER P substitution in			
06:50				7 SERRACANTA M free throw 1 - 2 missed
06:50				offensive dead ball rebound (4)
06:50	0 HARRISON L substitution out			
06:50	4 COOK J substitution in			
06:50		<b>60-47</b>	<b>13</b>	7 SERRACANTA M free throw 2 - 2 made (8)
06:35	4 COOK J turnover bad pass (1)			21 HERMOSO M steal (1)
06:30	1 WOODS K foul shooting (2 - 2)			1 MBEMBA T foul drawn (3)
06:30		<b>60-48</b>	<b>12</b>	1 MBEMBA T free throw 1 - 2 made (1)
06:30				1 MBEMBA T free throw 2 - 2 missed
06:30				7 SERRACANTA M offensive rebound (5)
06:21	12 MILLER K foul shooting (1 - 3)			1 MBEMBA T foul drawn (4)
06:21				1 MBEMBA T free throw 1 - 2 missed
06:21				offensive dead ball rebound (5)
06:21		<b>60-49</b>	<b>11</b>	1 MBEMBA T free throw 2 - 2 made (2)
05:52	12 MILLER K 2pt FG outside the paint, floating jump shot blocked			
05:52				1 MBEMBA T block (1)
05:43				1 MBEMBA T defensive rebound (4)
05:42				2 LACCEN N turnover bad pass (4)
05:42	1 WOODS K substitution out			
05:42	11 ELLIS T substitution out			
05:42	12 MILLER K substitution out			
05:42	2 SIESEL E substitution in			
05:42	3 DONAHUE J substitution in			
05:42	22 GERKEN L substitution in			
05:42				5 JOHNSON S substitution out
05:42				4 BRASS M substitution in
05:29	2 SIESEL E 3pt FG from turnover, jump shot made (6)	<b>63-49</b>	<b>14</b>	
05:29	3 DONAHUE J assist (7)			
05:09				7 SERRACANTA M 3pt FG , jump shot missed
05:07	4 COOK J defensive rebound (4)			
05:04	3 DONAHUE J 2pt FG in the paint, layup missed			
05:00	22 GERKEN L offensive rebound (3)			
05:00	22 GERKEN L 2pt FG second chance in the paint, tip-in layup missed			
04:59				7 SERRACANTA M defensive rebound (6)
04:57	2 SIESEL E foul shooting (4 - 4)			7 SERRACANTA M foul drawn (5)
04:54	Timeout media			
04:54				4 BRASS M substitution out
04:54				21 HERMOSO M substitution out
04:54				8 WINGATE N substitution in
04:54				14 SORENSEN E substitution in
04:54		<b>63-50</b>	<b>13</b>	7 SERRACANTA M free throw 1 - 2 made (9)
04:54		<b>63-51</b>	<b>12</b>	7 SERRACANTA M free throw 2 - 2 made (10)
04:40	10 KOHLER P 2pt FG in the paint, driving layup made (16)	<b>65-51</b>	<b>14</b>	
04:16		<b>65-53</b>	<b>12</b>	7 SERRACANTA M 2pt FG in the paint, driving layup made (12)



**NIU at Bowling Green**

03/07/26 Stroh Center, Bowling Green  
2025-26 Women's Basketball

**Game Time:** 2:00 PM  
**Game Duration:** 1:57  
**Attendance:** 1,987

**Officials:** Jeff Cross, Corey Malone, Colleen Thompson

Game Time	BGSU	Score	Diff	NIU
03:52	22 GERKEN L foul drawn (2)			1 MBEMBA T foul personal (2 - 6)
03:52	4 COOK J substitution out			
03:52	11 ELLIS T substitution in			
03:52	22 GERKEN L free throw 1 - 2 made (14)	<b>66-53</b>	<b>13</b>	
03:52	22 GERKEN L free throw 2 - 2 made (15)	<b>67-53</b>	<b>14</b>	
03:36		<b>67-56</b>	<b>11</b>	14 SORENSEN E 3pt FG , jump shot made (6)
03:36				8 WINGATE N assist (3)
03:12	10 KOHLER P 3pt FG , jump shot missed			
03:08				8 WINGATE N defensive rebound (8)
02:51				7 SERRACANTA M 2pt FG in the paint, layup blocked
02:51	22 GERKEN L block (3)			
02:46	22 GERKEN L defensive rebound (4)			
02:40	11 ELLIS T 2pt FG in the paint, layup missed			
02:37				14 SORENSEN E defensive rebound (6)
02:32				Timeout 30 Sec
02:32	Timeout media			
02:25	11 ELLIS T foul shooting (3 - 5)			14 SORENSEN E foul drawn (1)
02:25		<b>67-57</b>	<b>10</b>	14 SORENSEN E free throw 1 - 2 made (7)
02:25		<b>67-58</b>	<b>9</b>	14 SORENSEN E free throw 2 - 2 made (8)
02:15	22 GERKEN L foul drawn (3)			1 MBEMBA T foul personal (3 - 7)
02:15	22 GERKEN L free throw 1 - 2 made (16)	<b>68-58</b>	<b>10</b>	
02:15	22 GERKEN L free throw 2 - 2 made (17)	<b>69-58</b>	<b>11</b>	
01:57				14 SORENSEN E 3pt FG , jump shot missed
01:54				8 WINGATE N offensive rebound (9)
01:57	3 DONAHUE J foul shooting (4 - 6)			8 WINGATE N foul drawn (7)
01:57		<b>69-59</b>	<b>10</b>	8 WINGATE N free throw 1 - 2 made (20)
01:57		<b>69-60</b>	<b>9</b>	8 WINGATE N free throw 2 - 2 made (21)
01:36	10 KOHLER P 2pt FG in the paint, driving layup made (18)	<b>71-60</b>	<b>11</b>	
01:27		<b>71-63</b>	<b>8</b>	14 SORENSEN E 3pt FG , jump shot made (11)
01:27				2 LACCEN N assist (2)
01:26				Timeout 30 Sec
01:26	3 DONAHUE J substitution out			
01:26	11 ELLIS T substitution out			
01:26	22 GERKEN L substitution out			
01:26	1 WOODS K substitution in			
01:26	20 FEARNE J substitution in			
01:26	33 MOXEY K substitution in			
01:26				8 WINGATE N substitution out
01:26				21 HERMOSO M substitution in
01:25	1 WOODS K foul drawn (1)			2 LACCEN N foul personal (3 - 8)
01:25	1 WOODS K free throw fast break 1 - 2 missed			
01:25	offensive dead ball rebound (3)			
01:25				1 MBEMBA T substitution out
01:25				8 WINGATE N substitution in
01:25	1 WOODS K free throw fast break 2 - 2 made (4)	<b>72-63</b>	<b>9</b>	
01:04				7 SERRACANTA M 2pt FG in the paint, floating jump shot missed
01:01	1 WOODS K defensive rebound (2)			
00:52	10 KOHLER P foul drawn (2)			7 SERRACANTA M foul personal (4 - 9)



**NIU at Bowling Green**

03/07/26 Stroh Center, Bowling Green  
2025-26 Women's Basketball

Officials: Jeff Cross, Corey Malone, Colleen Thompson

Game Time	BGSU	Score	Diff	NIU
00:52				2 LACCEN N substitution out
00:52				7 SERRACANTA M substitution out
00:52				8 WINGATE N substitution out
00:52				14 SORENSEN E substitution out
00:52				21 HERMOSO M substitution out
00:52				1 MBEMBA T substitution in
00:52				3 SOLLBERGER J substitution in
00:52				4 BRASS M substitution in
00:52				5 JOHNSON S substitution in
00:52				12 CONWELL C substitution in
00:52	10 KOHLER P free throw 1 - 2 made (19)	<b>73-63</b>	<b>10</b>	
00:52	10 KOHLER P free throw 2 - 2 made (20)	<b>74-63</b>	<b>11</b>	
00:38		<b>74-66</b>	<b>8</b>	5 JOHNSON S 3pt FG , jump shot made (6)
00:38				3 SOLLBERGER J assist (1)
00:38	Timeout 30 Sec			
00:38	1 WOODS K substitution out			
00:38	2 SIESEL E substitution out			
00:38	10 KOHLER P substitution out			
00:38	20 FEARNE J substitution out			
00:38	33 MOXEY K substitution out			
00:38	0 HARRISON L substitution in			
00:38	4 COOK J substitution in			
00:38	8 BLAND-FITZPATRICK J substitution in			
00:38	12 MILLER K substitution in			
00:38	13 MOSCHEN S substitution in			
00:19	13 MOSCHEN S 3pt FG , jump shot made (3)	<b>77-66</b>	<b>11</b>	
00:19	0 HARRISON L assist (1)			
00:02				5 JOHNSON S 2pt FG outside the paint, pull up jump shot missed
00:02	13 MOSCHEN S defensive rebound (1)			
<b>END OF GAME</b>				
<b>BGSU 77-66 NIU</b>				



**NIU at Bowling Green**

03/07/26 Stroh Center, Bowling Green  
2025-26 Women's Basketball

Game Time: 2:00 PM  
Game Duration: 1:57  
Attendance: 1,987

Officials: Jeff Cross, Corey Malone, Colleen Thompson

**NIU - 23**

NO.	Name	F	Min	FG		3P		FT		Rebounds			Fouls		TP	AS	TO	ST	Blocks		+/-
				M-A	M-A	M-A	OR	DR	TOT	PF	FD	BS	BA								
8	Nevaeh Wingate	F	06:45	0-1	0-0	2-2	1	1	2	2	1	2	1	1	1	1	0	0	0	0	2
2	Nadechka Laccen	G	09:07	0-0	0-0	0-0	0	1	1	1	0	0	1	1	1	0	0	0	0	0	1
5	Sa'Mahn Johnson	G	03:15	1-3	1-1	0-0	0	0	0	0	0	3	0	0	0	0	0	0	0	-4	
7	Maria Serracanta	G	09:07	2-5	1-2	3-4	1	1	2	2	2	8	0	1	0	0	1	1	1		
14	Emilie Sorensen	G	06:46	2-3	2-3	2-2	0	1	1	2	1	8	0	0	0	0	0	0	2		
3	Julia Sollberger		02:49	0-1	0-1	0-0	0	1	1	0	0	0	1	0	0	0	0	0	-1		
1	Teresa Mbemba		06:43	0-0	0-0	2-4	0	1	1	2	2	2	0	0	0	0	1	0	3		
21	Marta Hermoso		02:54	0-0	0-0	0-0	0	0	0	0	0	0	0	0	0	1	0	0	-2		
4	Makenzie Brass		01:41	0-0	0-0	0-0	0	0	0	0	0	0	0	0	0	0	0	0	-5		
12	Cyra Conwell		00:53	0-0	0-0	0-0	0	0	0	0	0	0	0	0	0	0	0	0	-2		
Team										1	0	1	0	0	0	0	0	0	0		
<b>Totals</b>				5-13	4-7	9-12	3	6	9	9	6	23	3	3	1	1	1	1	-1		

Shooting By Period		
4 <sup>th</sup> FG%	5-13	38.5%
3PT%	4-7	57.1%
FT%	9-12	75%
GM FG%	5-13	38.5%
3PT%	4-7	57.1%
FT%	9-12	75.0%

Dead Ball Rebounds: 2, 0

Major Fouls: NONE

**Bowling Green - 24**

NO.	Name	F	Min	FG		3P		FT		Rebounds			Fouls		TP	AS	TO	ST	Blocks		+/-
				M-A	M-A	M-A	OR	DR	TOT	PF	FD	BS	BA								
33	Kendal Moxey	F	00:48	0-0	0-0	0-0	0	0	0	0	0	0	0	0	0	0	0	0	0	0	
1	Kaia Woods	G	03:43	0-0	0-0	1-2	0	1	1	1	1	1	0	0	0	0	0	0	4		
2	Emily Siesel	G	08:14	1-1	1-1	0-0	0	0	0	1	1	3	1	0	0	0	0	1			
10	Paige Kohler	G	07:35	2-3	0-1	2-2	0	0	0	0	1	6	0	0	0	0	0	-9			
20	Jasmine Fearne	G	00:48	0-0	0-0	0-0	0	0	0	0	0	0	0	0	0	0	0	0			
11	Taya Ellis		05:21	0-1	0-0	1-2	1	0	1	2	1	1	0	0	0	0	0	-2			
0	Laila Harrison		01:03	0-0	0-0	0-0	0	0	0	0	0	0	1	0	0	0	0	4			
12	Ky'Aira Miller		02:11	0-1	0-0	0-0	0	0	0	1	0	0	0	0	0	0	1	1			
4	Jaedyn Cook		04:59	0-2	0-0	2-2	0	1	1	0	1	2	0	1	0	0	0	0			
3	Johnea Donahue		07:01	1-2	1-1	1-2	0	1	1	1	1	4	1	0	1	0	0	0			
22	Lauren Gerken		07:01	0-1	0-0	4-4	1	2	3	0	3	4	0	0	0	1	0	0			
8	Joniyah Bland-Fitzpatrick		00:38	0-0	0-0	0-0	0	0	0	0	0	0	0	0	0	0	0	3			
13	Sofia Moschen		00:38	1-1	1-1	0-0	0	1	1	0	0	3	0	0	0	0	0	3			
Team										0	0	0	0	0	0	0	0	0			
<b>Totals</b>				5-12	3-4	11-14	2	6	8	6	9	24	3	1	1	1	1	1			

Shooting By Period		
4 <sup>th</sup> FG%	5-12	41.7%
3PT%	3-4	75.0%
FT%	11-14	78.6%
GM FG%	5-12	41.7%
3PT%	3-4	75.0%
FT%	11-14	78.6%

Dead Ball Rebounds: 2, 0

Major Fouls: NONE

	NIU	BGSU
Biggest lead	0 (1 <sup>st</sup> 10:00)	14 (4 <sup>th</sup> 7:15)
Best Scoring Run	5 (4 <sup>th</sup> 2:25)	7 (4 <sup>th</sup> 7:15)
Lead Changes	0	
Times Tied	0	
Time with Lead	00:00	09:30

	NIU	BGSU
Points from		
Turnovers	1	4
Paint	2	4
Second Chance	3	3
Fast Breaks	3	1
Bench	2	14

Period by Period Scoring					
	1st	2nd	3rd	4th	TOT
NIU	17	9	17	23	66
BGSU	20	17	16	24	77



**NIU at Bowling Green**

03/07/26 Stroh Center, Bowling Green  
2025-26 Women's Basketball

Game Time: 2:00 PM  
Game Duration: 1:57  
Attendance: 1,987

Officials: Jeff Cross, Corey Malone, Colleen Thompson

**NIU - 40**

NO.	Name	Min	FG			Rebounds			Fouls		TP	AS	TO	ST	Blocks		+/-
			M-A	M-A	M-A	OR	DR	TOT	PF	FD					BS	BA	
8	Nevaeh Wingate	F 16:45	3-7	0-1	2-2	1	4	5	2	1	8	2	2	1	1	1	3
2	Nadechka Laccen	G 16:38	0-1	0-1	2-2	0	1	1	2	1	2	2	2	0	0	0	0
5	Sa'Mahn Johnson	G 11:44	2-4	2-2	0-0	0	0	0	1	1	6	0	0	1	0	0	-2
7	Maria Serracanta	G 19:07	3-9	1-3	4-6	1	3	4	4	3	11	1	1	0	0	1	2
14	Emilie Sorensen	G 16:46	2-3	2-3	2-2	0	2	2	3	1	8	0	0	0	1	0	3
1	Teresa Mbemba	09:12	0-1	0-0	2-4	1	1	2	2	4	2	0	0	0	1	0	5
21	Marta Hermoso	04:25	1-1	1-1	0-0	0	0	0	0	0	3	1	0	1	0	0	-3
3	Julia Sollberger	02:49	0-1	0-1	0-0	0	1	1	0	0	0	1	0	0	0	0	-1
4	Makenzie Brass	01:41	0-0	0-0	0-0	0	0	0	0	0	0	0	0	0	0	0	-5
12	Cyra Conwell	00:53	0-0	0-0	0-0	0	0	0	0	0	0	0	0	0	0	0	-2
Team						1	0	1	0	0	0	0	0	0	0	0	0
<b>Totals</b>			11-27	6-12	12-16	4	12	16	14	11	40	7	5	3	3	2	0

Shooting By Period		
3 <sup>rd</sup> FG%	6-14	42.9%
3PT%	2-5	40.0%
FT%	3-4	75%
4 <sup>th</sup> FG%	5-13	38.5%
3PT%	4-7	57.1%
FT%	9-12	75%
GM FG%	11-27	40.7%
3PT%	6-12	50.0%
FT%	12-16	75.0%

Dead Ball Rebounds: 2, 0

Major Fouls: NONE

**Bowling Green - 40**

NO.	Name	Min	FG			Rebounds			Fouls		TP	AS	TO	ST	Blocks		+/-
			M-A	M-A	M-A	OR	DR	TOT	PF	FD					BS	BA	
33	Kendal Moxey	F 00:48	0-0	0-0	0-0	0	0	0	0	0	0	0	0	0	0	0	0
1	Kaia Woods	G 12:28	0-3	0-1	1-2	0	1	1	1	1	1	1	0	0	0	0	2
2	Emily Siesel	G 14:38	1-1	1-1	0-0	1	0	1	3	1	3	1	0	0	0	0	3
10	Paige Kohler	G 12:26	2-5	0-2	2-2	0	0	0	1	1	6	0	0	0	0	1	-11
20	Jasmine Fearne	G 05:49	0-1	0-1	0-0	0	0	0	0	0	0	0	0	0	0	0	-3
11	Taya Ellis	09:43	0-2	0-0	3-4	1	2	3	2	2	3	0	0	0	1	1	-5
22	Lauren Gerken	13:25	2-4	1-2	4-4	1	3	4	0	3	9	0	0	0	1	0	2
4	Jaedyn Cook	09:12	2-5	0-0	3-4	2	1	3	0	2	7	0	1	0	0	0	2
0	Laila Harrison	01:03	0-0	0-0	0-0	0	0	0	0	0	0	1	0	0	0	0	4
12	Ky'Aira Miller	02:11	0-1	0-0	0-0	0	0	0	1	0	0	0	0	0	0	1	1
3	Johnea Donahue	17:01	1-3	1-2	5-6	0	4	4	3	4	8	4	1	3	0	0	-1
8	Joniyah Bland-Fitzpatrick	00:38	0-0	0-0	0-0	0	0	0	0	0	0	0	0	0	0	0	3
13	Sofia Moschen	00:38	1-1	1-1	0-0	0	1	1	0	0	3	0	0	0	0	0	3
Team						1	2	3	0	0	0	0	0	0	0	0	
<b>Totals</b>			9-26	4-10	18-22	6	14	20	11	14	40	7	3	3	2	3	0

Shooting By Period		
3 <sup>rd</sup> FG%	4-14	28.6%
3PT%	1-6	16.7%
FT%	7-8	87.5%
4 <sup>th</sup> FG%	5-12	41.7%
3PT%	3-4	75.0%
FT%	11-14	78.6%
GM FG%	9-26	34.6%
3PT%	4-10	40.0%
FT%	18-22	81.8%

Dead Ball Rebounds: 3, 0

Major Fouls: NONE

	NIU	BGSU
Biggest lead	0 (1 <sup>st</sup> 10:00)	14 (4 <sup>th</sup> 7:15)
Best Scoring Run	5 (3 <sup>rd</sup> 6:51)	7 (4 <sup>th</sup> 7:15)
Lead Changes	0	
Times Tied	0	
Time with Lead	00:00	19:44

	NIU	BGSU
Points from		
Turnovers	1	4
Paint	8	8
Second Chance	3	6
Fast Breaks	3	1
Bench	5	30

Period by Period Scoring					
	1st	2nd	3rd	4th	TOT
NIU	17	9	17	23	66
BGSU	20	17	16	24	77



**NIU at Bowling Green**

03/07/26 Stroh Center, Bowling Green  
2025-26 Women's Basketball

Officials: Jeff Cross, Corey Malone, Colleen Thompson

Players => All; FG Types => All ; Results => All ;

Players => All; FG Types => All ; Results => All ;

**Bowling Green**

**NIU**

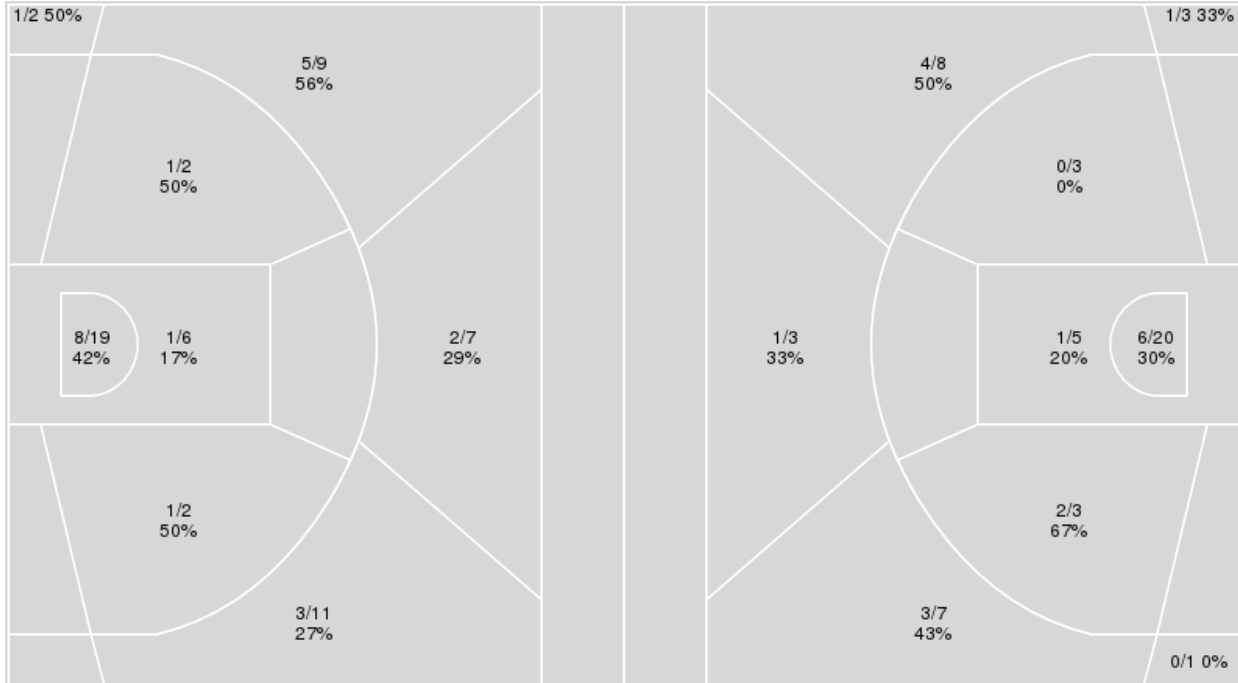

Bowling Green	M/A	%
Field Goals	22/58	38
2 Points	11/29	38
3 Points	11/29	38
Free Throws	22/26	85

NIU	M/A	%
Field Goals	18/53	34
2 Points	9/31	29
3 Points	9/22	41
Free Throws	21/28	75



**NIU at Bowling Green**

03/07/26 Stroh Center, Bowling Green  
2025-26 Women's Basketball

**Game Time:** 2:00 PM  
**Game Duration:** 1:57  
**Attendance:** 1,987

**Officials:** Jeff Cross, Corey Malone, Colleen Thompson

**NIU**

No	Name	Mins		Score		Points Diff		Points per Min		Assists		Rebounds		Steals		Turnovers	
		On	Off	On	Off	On	Off	On	Off	On	Off	On	Off	On	Off	On	Off
1	Teresa Mbemba	14:47	25:13	32-29	34-48	3	-14	2.17	1.35	6	8	16	18	2	6	2	12
2	Nadechka Laccen	36:38	03:22	59-70	7-7	-11	0	1.61	2.08	12	2	30	4	8	0	14	0
3	Julia Sollberger	02:49	37:11	6-7	60-70	-1	-10	2.13	1.61	1	13	3	31	0	8	2	12
4	Makenzie Brass	01:41	38:19	3-8	63-69	-5	-6	1.79	1.64	1	13	1	33	0	8	0	14
5	Sa'Mahn Johnson	16:17	23:43	23-30	43-47	-7	-4	1.41	1.81	4	10	12	22	4	4	6	8
7	Maria Serracanta	39:07	00:53	63-72	3-5	-9	-2	1.61	3.41	13	1	34	0	8	0	14	0
8	Nevaeh Wingate	34:25	05:35	60-58	6-19	2	-13	1.74	1.07	13	1	31	3	7	1	12	2
12	Cyra Conwell	08:10	31:50	12-18	54-59	-6	-5	1.47	1.70	3	11	8	26	3	5	4	10
14	Emilie Sorensen	35:46	04:14	58-66	8-11	-8	-3	1.62	1.89	13	1	31	3	6	2	13	1
21	Marta Hermoso	10:20	29:40	14-27	52-50	-13	2	1.35	1.75	4	10	4	30	2	6	3	11

**Bowling Green**

No	Name	Mins		Score		Points Diff		Points per Min		Assists		Rebounds		Steals		Turnovers	
		On	Off	On	Off	On	Off	On	Off	On	Off	On	Off	On	Off	On	Off
0	Laila Harrison	01:35	38:25	5-0	72-66	5	6	3.17	1.87	1	17	1	39	1	9	0	12
1	Kaia Woods	25:15	14:45	41-42	36-24	-1	12	1.62	2.44	8	10	27	13	5	5	11	1
2	Emily Siesel	23:35	16:25	52-40	25-26	12	-1	2.20	1.52	12	6	22	18	6	4	4	8
3	Johnea Donahue	31:16	08:44	64-52	13-14	12	-1	2.05	1.49	15	3	32	8	9	1	9	3
4	Jaedyn Cook	11:50	28:10	31-19	46-47	12	-1	2.62	1.63	10	8	12	28	3	7	2	10
8	Joniyah Bland-Fitzpatrick	02:38	37:22	3-5	74-61	-2	13	1.14	1.98	1	17	3	37	0	10	2	10
10	Paige Kohler	26:49	13:11	48-48	29-18	0	11	1.79	2.20	11	7	28	12	7	3	7	5
11	Taya Ellis	18:33	21:27	29-37	48-29	-8	19	1.56	2.24	4	14	18	22	4	6	7	5
12	Ky'Aira Miller	06:22	33:38	14-9	63-57	5	6	2.20	1.87	4	14	4	36	1	9	2	10
13	Sofia Moschen	00:38	39:22	3-0	74-66	3	8	4.74	1.88	1	17	1	39	0	10	0	12
20	Jasmine Fearne	13:34	26:26	19-18	58-48	1	10	1.40	2.19	4	14	14	26	4	6	4	8
22	Lauren Gerken	28:36	11:25	61-49	16-17	12	-1	2.13	1.40	15	3	30	10	7	3	8	4
33	Kendal Moxey	09:20	30:40	15-11	62-55	4	7	1.61	2.02	4	14	8	32	3	7	4	8



**Officials:** Jeff Cross, Corey Malone, Colleen Thompson

Players => All ; FG Types => All ; Results => All ;

**NIU**

**All Field Goals**

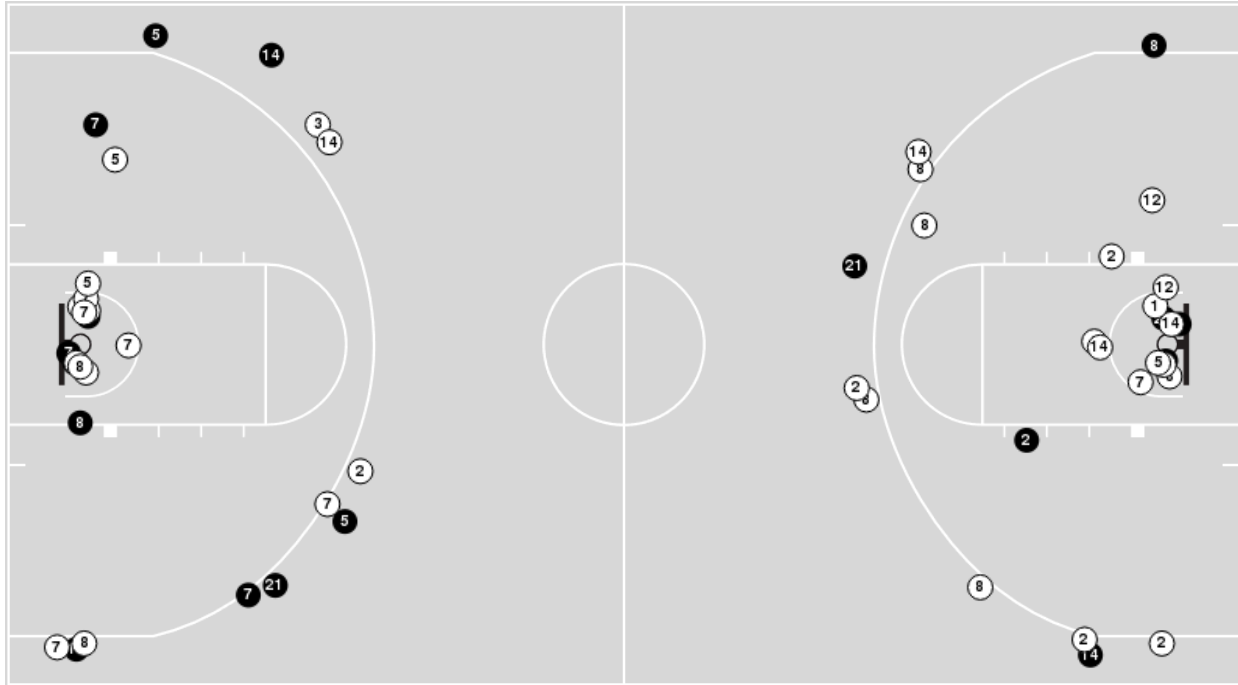

**Shots in the Paint**

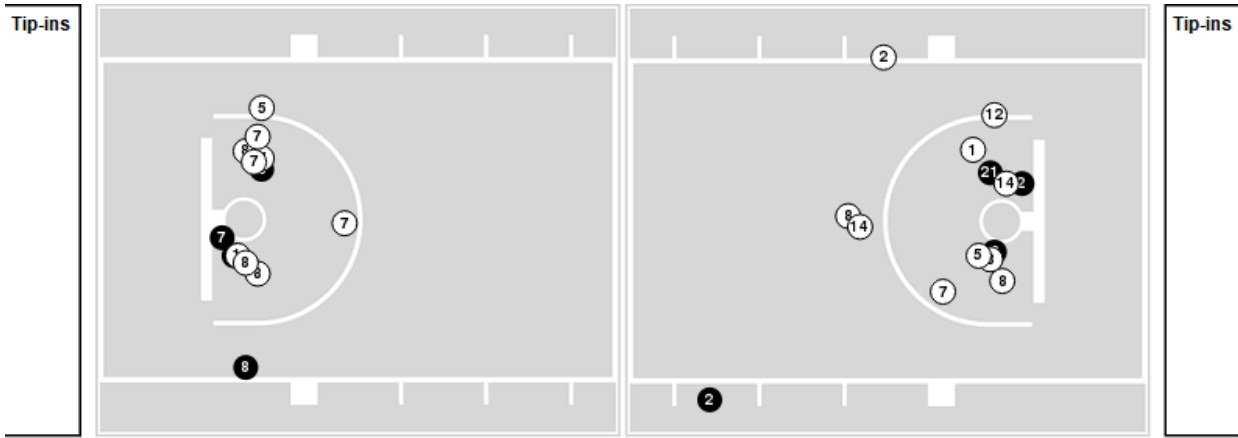

● Made    ○ Missed    N - Player Number

NIU	M/A	%
Field Goals	18/53	34
2 Points	9/31	29
3 Points	9/22	41
Free Throws	21/28	75

NIU	M/A	%
Points in the Paint	14 (7/25)	28
Fast Break Points	13 (6/7)	86
Second Chance Points	6 (6/11)	55
Effective FG%	42	



**Officials:** Jeff Cross, Corey Malone, Colleen Thompson

Players => All ; FG Types => All ; Results => All ;

### Bowling Green

#### All Field Goals

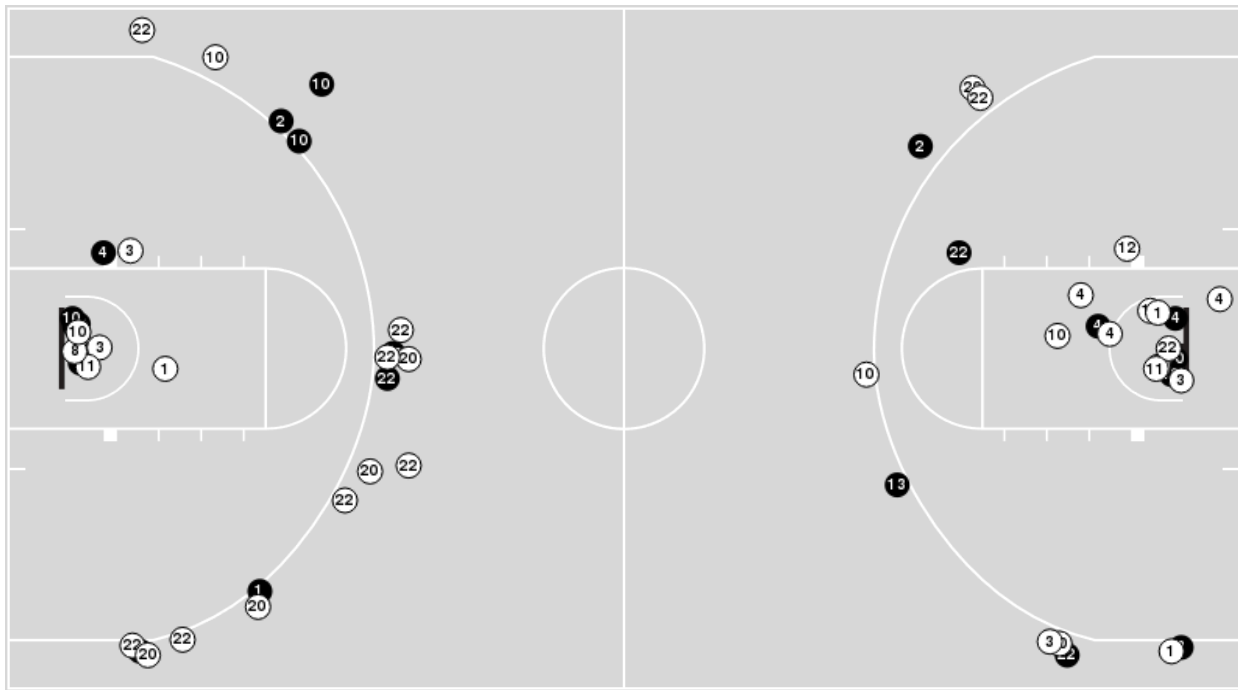

#### Shots in the Paint

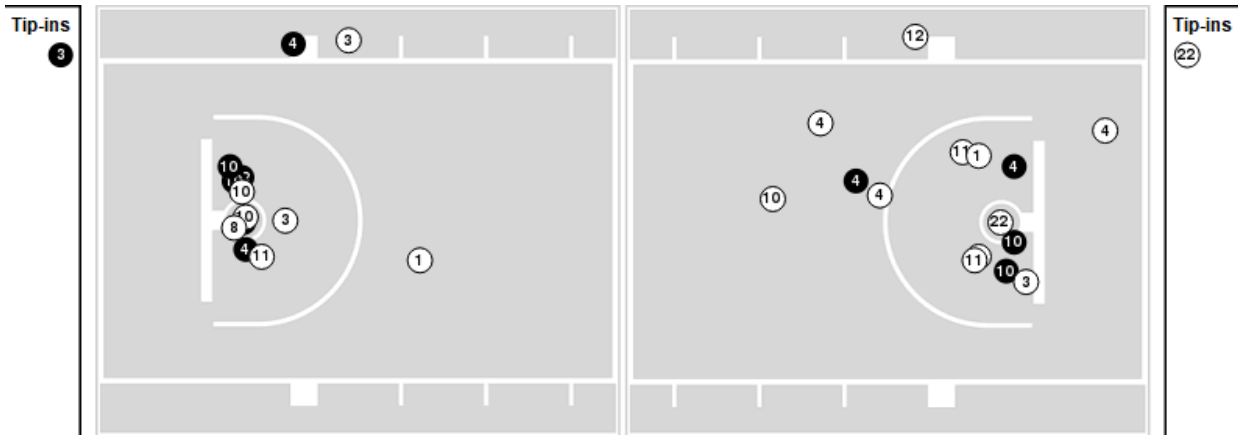

● Made    ○ Missed    N - Player Number

Bowling Green	M/A	%
Field Goals	22/58	38
2 Points	11/29	38
3 Points	11/29	38
Free Throws	22/26	85

Bowling Green	M/A	%
Points in the Paint	18 (9/25)	36
Fast Break Points	7 (4/5)	80
Second Chance Points	16 (7/14)	50
Effective FG%	47	



**NIU at Bowling Green**

03/07/26 Stroh Center, Bowling Green  
2025-26 Women's Basketball

**Game Time:** 2:00 PM  
**Game Duration:** 1:57  
**Attendance:** 1,987

**Officials:** Jeff Cross, Corey Malone, Colleen Thompson

**NIU**

Lineup	Quarter On	Time On	Quarter Off	Time Off	Time on Court	Score	Score Diff	Reb	Stl	Tov	Ast	PPP
2- Laccen N/ 5- Johnson S/ 7- Serracanta M/ 8- Wingate N/ 14- Sorensen E/	1	10:00	1	07:09	02:51	2-6	-4	2	0	2	0	0.4098
2- Laccen N/ 7- Serracanta M/ 8- Wingate N/ 14- Sorensen E/ 21- Hermoso M/	1	07:09	1	03:22	03:47	7-7	0	1	1	1	3	1.1667
1- Mbemba T/ 2- Laccen N/ 5- Johnson S/ 7- Serracanta M/ 8- Wingate N/	1	03:22	1	02:22	01:00	2-2	0	0	1	0	0	0.6944
1- Mbemba T/ 2- Laccen N/ 5- Johnson S/ 7- Serracanta M/ 14- Sorensen E/	1	02:22	1	02:10	00:12	0-0	0	0	0	0	0	0.0000
1- Mbemba T/ 2- Laccen N/ 7- Serracanta M/ 8- Wingate N/ 14- Sorensen E/	1	02:10	2	07:47	04:23	6-8	-2	6	0	1	2	1.2000
2- Laccen N/ 7- Serracanta M/ 8- Wingate N/ 12- Conwell C/ 14- Sorensen E/	2	07:47	2	02:38	05:09	9-3	6	8	3	3	2	0.7812
2- Laccen N/ 7- Serracanta M/ 12- Conwell C/ 14- Sorensen E/ 21- Hermoso M/	2	02:38	2	00:29	02:08	0-10	-10	0	0	1	0	0.0000
2- Laccen N/ 5- Johnson S/ 7- Serracanta M/ 8- Wingate N/ 14- Sorensen E/	2	00:29	3	07:06	03:23	3-3	0	3	1	2	1	0.5000
1- Mbemba T/ 5- Johnson S/ 7- Serracanta M/ 8- Wingate N/ 14- Sorensen E/	3	07:06	3	04:37	02:29	4-2	2	4	0	0	1	1.0000
2- Laccen N/ 5- Johnson S/ 7- Serracanta M/ 8- Wingate N/ 14- Sorensen E/	3	04:37	3	01:31	03:06	6-7	-1	1	1	1	1	1.2295
2- Laccen N/ 7- Serracanta M/ 8- Wingate N/ 14- Sorensen E/ 21- Hermoso M/	3	01:31	4	10:00	01:31	4-5	-1	0	0	0	1	1.3889
2- Laccen N/ 3- Sollberger J/ 7- Serracanta M/ 8- Wingate N/ 14- Sorensen E/	4	10:00	4	08:04	01:56	3-2	1	3	0	2	0	0.7500
2- Laccen N/ 5- Johnson S/ 7- Serracanta M/ 8- Wingate N/ 14- Sorensen E/	4	08:04	4	07:15	00:49	0-4	-4	0	0	0	0	0.0000
1- Mbemba T/ 2- Laccen N/ 5- Johnson S/ 7- Serracanta M/ 21- Hermoso M/	4	07:15	4	05:42	01:33	3-1	2	2	1	1	0	1.1364
1- Mbemba T/ 2- Laccen N/ 4- Brass M/ 7- Serracanta M/ 21- Hermoso M/	4	05:42	4	04:54	00:48	0-3	-3	1	0	0	0	0.0000
1- Mbemba T/ 2- Laccen N/ 7- Serracanta M/ 8- Wingate N/ 14- Sorensen E/	4	04:54	4	01:26	03:28	14-8	6	3	0	0	2	2.1084
1- Mbemba T/ 2- Laccen N/ 7- Serracanta M/ 14- Sorensen E/ 21- Hermoso M/	4	01:26	4	01:25	00:01	0-0	0	0	0	0	0	0.0000
2- Laccen N/ 7- Serracanta M/ 8- Wingate N/ 14- Sorensen E/ 21- Hermoso M/	4	01:25	4	00:52	00:32	0-1	-1	0	0	0	0	0.0000
1- Mbemba T/ 3- Sollberger J/ 4- Brass M/ 5- Johnson S/ 12- Conwell C/	4	00:52	4	00:00	00:52	3-5	-2	0	0	0	1	1.5000



**NIU at Bowling Green**

03/07/26 Stroh Center, Bowling Green  
2025-26 Women's Basketball

**Game Time:** 2:00 PM  
**Game Duration:** 1:57  
**Attendance:** 1,987

**Officials:** Jeff Cross, Corey Malone, Colleen Thompson

**Bowling Green**

Lineup	Quarter On	Time On	Quarter Off	Time Off	Time on Court	Score	Score Diff	Reb	Stl	Tov	Ast	PPP
1- Woods K/ 2- Siesel E/ 10- Kohler P/ 20- Fearne J/ 33- Moxey K/	1	10:00	1	05:39	04:21	6-6	0	4	1	2	2	0.8571
1- Woods K/ 3- Donahue J/ 10- Kohler P/ 11- Ellis T/ 22- Gerken L/	1	05:39	1	02:10	03:29	9-5	4	7	1	2	2	1.5000
1- Woods K/ 3- Donahue J/ 11- Ellis T/ 12- Miller K/ 22- Gerken L/	1	02:10	1	00:46	01:23	5-6	-1	1	0	0	1	2.6596
1- Woods K/ 3- Donahue J/ 12- Miller K/ 22- Gerken L/ 33- Moxey K/	1	00:46	1	00:03	00:43	0-0	0	0	0	1	0	0.0000
0- Harrison L/ 3- Donahue J/ 12- Miller K/ 22- Gerken L/ 33- Moxey K/	1	00:03	2	10:00	00:03	0-0	0	0	0	0	0	0.0000
3- Donahue J/ 10- Kohler P/ 20- Fearne J/ 22- Gerken L/ 33- Moxey K/	2	10:00	2	06:36	03:24	6-2	4	3	2	1	2	0.8571
1- Woods K/ 8- Bland-Fitzpatrick J/ 10- Kohler P/ 11- Ellis T/ 22- Gerken L/	2	06:36	2	05:12	01:24	0-2	-2	2	0	0	0	0.0000
1- Woods K/ 3- Donahue J/ 8- Bland-Fitzpatrick J/ 11- Ellis T/ 22- Gerken L/	2	05:12	2	04:36	00:36	0-3	-3	0	0	2	0	0.0000
1- Woods K/ 2- Siesel E/ 3- Donahue J/ 11- Ellis T/ 22- Gerken L/	2	04:36	2	03:46	00:50	0-1	-1	0	0	1	0	0.0000
2- Siesel E/ 3- Donahue J/ 10- Kohler P/ 11- Ellis T/ 22- Gerken L/	2	03:46	2	02:38	01:08	0-0	0	1	1	0	0	0.0000
2- Siesel E/ 3- Donahue J/ 4- Cook J/ 10- Kohler P/ 22- Gerken L/	2	02:38	2	02:02	00:36	6-1	5	0	1	0	2	2.4590
2- Siesel E/ 3- Donahue J/ 4- Cook J/ 12- Miller K/ 22- Gerken L/	2	02:02	2	00:29	01:32	4-0	4	2	0	0	2	2.0000
0- Harrison L/ 2- Siesel E/ 3- Donahue J/ 4- Cook J/ 12- Miller K/	2	00:29	2	00:01	00:28	1-0	1	0	1	0	0	2.2727
2- Siesel E/ 3- Donahue J/ 4- Cook J/ 10- Kohler P/ 22- Gerken L/	2	00:01	3	10:00	00:01	0-0	0	0	0	0	0	0.0000
1- Woods K/ 3- Donahue J/ 10- Kohler P/ 11- Ellis T/ 20- Fearne J/	3	10:00	3	06:24	03:36	2-5	-3	4	1	1	0	0.4098
1- Woods K/ 2- Siesel E/ 3- Donahue J/ 20- Fearne J/ 22- Gerken L/	3	06:24	3	04:59	01:25	2-2	0	2	0	0	0	0.6944
1- Woods K/ 2- Siesel E/ 3- Donahue J/ 4- Cook J/ 22- Gerken L/	3	04:59	3	04:37	00:22	1-0	1	2	0	0	0	1.1364
1- Woods K/ 2- Siesel E/ 3- Donahue J/ 11- Ellis T/ 22- Gerken L/	3	04:37	3	03:51	00:46	2-2	0	0	0	0	0	2.2727
1- Woods K/ 2- Siesel E/ 3- Donahue J/ 4- Cook J/ 22- Gerken L/	3	03:51	3	01:15	02:36	4-4	0	2	1	1	2	1.0000
2- Siesel E/ 3- Donahue J/ 4- Cook J/ 10- Kohler P/ 22- Gerken L/	3	01:15	4	08:37	02:38	5-7	-2	3	0	0	2	1.2500
1- Woods K/ 2- Siesel E/ 3- Donahue J/ 4- Cook J/ 22- Gerken L/	4	08:37	4	08:37	00:00	2-0	2	0	0	0	0	2.2727
1- Woods K/ 2- Siesel E/ 3- Donahue J/ 11- Ellis T/ 22- Gerken L/	4	08:37	4	07:15	01:22	4-0	4	2	1	0	1	4.5455
0- Harrison L/ 1- Woods K/ 2- Siesel E/ 11- Ellis T/ 12- Miller K/	4	07:15	4	06:50	00:25	1-0	1	0	0	0	0	1.1364
0- Harrison L/ 1- Woods K/ 10- Kohler P/ 11- Ellis T/ 12- Miller K/	4	06:50	4	06:50	00:00	0-0	0	0	0	0	0	0.0000
1- Woods K/ 4- Cook J/ 10- Kohler P/ 11- Ellis T/ 12- Miller K/	4	06:50	4	05:42	01:08	0-3	-3	0	0	1	0	0.0000
2- Siesel E/ 3- Donahue J/ 4- Cook J/ 10- Kohler P/ 22- Gerken L/	4	05:42	4	03:52	01:50	5-4	1	2	0	0	1	1.6667
2- Siesel E/ 3- Donahue J/ 10- Kohler P/ 11- Ellis T/ 22- Gerken L/	4	03:52	4	01:26	02:26	6-10	-4	1	0	0	0	1.2605
1- Woods K/ 2- Siesel E/ 10- Kohler P/ 20- Fearne J/ 33- Moxey K/	4	01:26	4	00:38	00:48	3-3	0	1	0	0	0	1.7045
0- Harrison L/ 4- Cook J/ 8- Bland-Fitzpatrick J/ 12- Miller K/ 13- Moschen S/	4	00:38	4	00:00	00:38	3-0	3	1	0	0	1	3.0000



**NIU at Bowling Green**

03/07/26 Stroh Center, Bowling Green  
2025-26 Women's Basketball

**Game Time:** 2:00 PM  
**Game Duration:** 1:57  
**Attendance:** 1,987

**Officials:** Jeff Cross, Corey Malone, Colleen Thompson

**NIU**

Lineup	Time	Score	Score Diff	Pts/Min	Reb	Stl	Tov	Ast	PPP
2- Laccen N/ 5- Johnson S/ 7- Serracanta M/ 8- Wingate N/ 14- Sorensen E/	10:09	11-20	-9	1.0823	6	2	5	2	0.6563
1- Mbemba T/ 2- Laccen N/ 7- Serracanta M/ 8- Wingate N/ 14- Sorensen E/	07:51	20-16	4	2.5478	9	0	1	4	1.7182
2- Laccen N/ 7- Serracanta M/ 8- Wingate N/ 14- Sorensen E/ 21- Hermoso M/	05:50	11-13	-2	1.8846	1	1	1	4	1.1134
2- Laccen N/ 7- Serracanta M/ 8- Wingate N/ 12- Conwell C/ 14- Sorensen E/	05:09	9-3	6	1.7476	8	3	3	2	0.7812
1- Mbemba T/ 5- Johnson S/ 7- Serracanta M/ 8- Wingate N/ 14- Sorensen E/	02:29	4-2	2	1.6107	4	0	0	1	1.0000
2- Laccen N/ 7- Serracanta M/ 12- Conwell C/ 14- Sorensen E/ 21- Hermoso M/	02:08	0-10	-10	0.0000	0	0	1	0	0.0000
2- Laccen N/ 3- Sollberger J/ 7- Serracanta M/ 8- Wingate N/ 14- Sorensen E/	01:56	3-2	1	1.5517	3	0	2	0	0.7500
1- Mbemba T/ 2- Laccen N/ 5- Johnson S/ 7- Serracanta M/ 21- Hermoso M/	01:33	3-1	2	1.9355	2	1	1	0	1.1364
1- Mbemba T/ 2- Laccen N/ 5- Johnson S/ 7- Serracanta M/ 8- Wingate N/	01:00	2-2	0	2.0000	0	1	0	0	0.6944
1- Mbemba T/ 3- Sollberger J/ 4- Brass M/ 5- Johnson S/ 12- Conwell C/	00:52	3-5	-2	3.4091	0	0	0	1	1.5000
1- Mbemba T/ 2- Laccen N/ 4- Brass M/ 7- Serracanta M/ 21- Hermoso M/	00:48	0-3	-3	0.0000	1	0	0	0	0.0000
1- Mbemba T/ 2- Laccen N/ 5- Johnson S/ 7- Serracanta M/ 14- Sorensen E/	00:12	0-0	0	0.0000	0	0	0	0	0.0000
1- Mbemba T/ 2- Laccen N/ 7- Serracanta M/ 14- Sorensen E/ 21- Hermoso M/	00:01	0-0	0	0.0000	0	0	0	0	0.0000



**NIU at Bowling Green**

03/07/26 Stroh Center, Bowling Green  
2025-26 Women's Basketball

**Game Time:** 2:00 PM  
**Game Duration:** 1:57  
**Attendance:** 1,987

**Officials:** Jeff Cross, Corey Malone, Colleen Thompson

**Bowling Green**

Lineup	Time	Score	Score Diff	Pts/Min	Reb	Stl	Tov	Ast	PPP
1- Woods K/ 2- Siesel E/ 10- Kohler P/ 20- Fearne J/ 33- Moxey K/	05:09	9-9	0	1.7476	5	1	2	2	1.0274
2- Siesel E/ 3- Donahue J/ 4- Cook J/ 10- Kohler P/ 22- Gerken L/	05:05	16-12	4	3.1444	5	1	0	5	1.6949
1- Woods K/ 3- Donahue J/ 10- Kohler P/ 11- Ellis T/ 20- Fearne J/	03:36	2-5	-3	0.5556	4	1	1	0	0.4098
2- Siesel E/ 3- Donahue J/ 10- Kohler P/ 11- Ellis T/ 22- Gerken L/	03:34	6-10	-4	1.6822	2	1	0	0	0.8876
1- Woods K/ 3- Donahue J/ 10- Kohler P/ 11- Ellis T/ 22- Gerken L/	03:29	9-5	4	2.5837	7	1	2	2	1.5000
3- Donahue J/ 10- Kohler P/ 20- Fearne J/ 22- Gerken L/ 33- Moxey K/	03:24	6-2	4	1.7647	3	2	1	2	0.8571
1- Woods K/ 2- Siesel E/ 3- Donahue J/ 11- Ellis T/ 22- Gerken L/	02:58	6-3	3	2.0225	2	1	1	1	1.5957
1- Woods K/ 2- Siesel E/ 3- Donahue J/ 4- Cook J/ 22- Gerken L/	02:58	7-4	3	2.3596	4	1	1	2	1.2153
2- Siesel E/ 3- Donahue J/ 4- Cook J/ 12- Miller K/ 22- Gerken L/	01:32	4-0	4	2.6030	2	0	0	2	2.0000
1- Woods K/ 2- Siesel E/ 3- Donahue J/ 20- Fearne J/ 22- Gerken L/	01:25	2-2	0	1.4118	2	0	0	0	0.6944
1- Woods K/ 8- Bland-Fitzpatrick J/ 10- Kohler P/ 11- Ellis T/ 22- Gerken L/	01:24	0-2	-2	0.0000	2	0	0	0	0.0000
1- Woods K/ 3- Donahue J/ 11- Ellis T/ 12- Miller K/ 22- Gerken L/	01:23	5-6	-1	3.6058	1	0	0	1	2.6596
1- Woods K/ 4- Cook J/ 10- Kohler P/ 11- Ellis T/ 12- Miller K/	01:08	0-3	-3	0.0000	0	0	1	0	0.0000
1- Woods K/ 3- Donahue J/ 12- Miller K/ 22- Gerken L/ 33- Moxey K/	00:43	0-0	0	0.0000	0	0	1	0	0.0000
0- Harrison L/ 4- Cook J/ 8- Bland-Fitzpatrick J/ 12- Miller K/ 13- Moschen S/	00:38	3-0	3	4.7368	1	0	0	1	3.0000
1- Woods K/ 3- Donahue J/ 8- Bland-Fitzpatrick J/ 11- Ellis T/ 22- Gerken L/	00:36	0-3	-3	0.0000	0	0	2	0	0.0000
0- Harrison L/ 2- Siesel E/ 3- Donahue J/ 4- Cook J/ 12- Miller K/	00:28	1-0	1	2.1053	0	1	0	0	2.2727
0- Harrison L/ 1- Woods K/ 2- Siesel E/ 11- Ellis T/ 12- Miller K/	00:25	1-0	1	2.4000	0	0	0	0	1.1364
0- Harrison L/ 3- Donahue J/ 12- Miller K/ 22- Gerken L/ 33- Moxey K/	00:03	0-0	0	0.0000	0	0	0	0	0.0000
0- Harrison L/ 1- Woods K/ 10- Kohler P/ 11- Ellis T/ 12- Miller K/	00:00	0-0	0	NaN	0	0	0	0	0.0000