



Officials: Timothy Daley, Kayla Maxey, Steve Matuszewski

Bowling Green - 65

Record: 9-6 (2-2)

| NO. | Name | F | Min | FG | 3P | FT | Rebounds | | | Fouls | | TP | AS | TO | ST | Blocks | | +/- |
|---------------|---------------------------|---|-------|-------|------|-------|----------|----|-----|-------|----|----|----|----|----|--------|----|-----|
| | | | | M-A | M-A | M-A | OR | DR | TOT | PF | FD | | | | | BS | BA | |
| 11 | Taya Ellis | F | 15:07 | 1-3 | 0-0 | 0-0 | 3 | 4 | 7 | 4 | 1 | 2 | 1 | 2 | 0 | 0 | 0 | -9 |
| 22 | Lauren Gerken | F | 27:48 | 4-8 | 3-5 | 0-0 | 1 | 5 | 6 | 1 | 3 | 11 | 1 | 0 | 1 | 1 | 0 | 17 |
| 1 | Kaia Woods | G | 24:59 | 3-4 | 2-2 | 2-2 | 1 | 2 | 3 | 2 | 1 | 10 | 3 | 4 | 0 | 0 | 0 | 4 |
| 3 | Johnea Donahue | G | 35:34 | 2-11 | 0-2 | 6-10 | 0 | 4 | 4 | 3 | 5 | 10 | 5 | 2 | 8 | 1 | 1 | 23 |
| 10 | Paige Kohler | G | 40:00 | 3-11 | 1-5 | 3-3 | 0 | 4 | 4 | 1 | 4 | 10 | 5 | 4 | 4 | 0 | 0 | 17 |
| 8 | Joniyah Bland-Fitzpatrick | | 07:51 | 2-2 | 0-0 | 0-0 | 0 | 0 | 0 | 2 | 2 | 4 | 0 | 1 | 0 | 0 | 0 | 0 |
| 33 | Kendal Moxey | | 24:00 | 7-7 | 0-0 | 1-2 | 4 | 4 | 8 | 4 | 3 | 15 | 0 | 2 | 1 | 1 | 0 | 23 |
| 20 | Jasmine Fearne | | 05:58 | 0-1 | 0-1 | 0-0 | 0 | 0 | 0 | 1 | 0 | 0 | 1 | 0 | 0 | 0 | 0 | 0 |
| 13 | Sofia Moschen | | 01:31 | 0-0 | 0-0 | 0-0 | 0 | 0 | 0 | 0 | 0 | 0 | 0 | 0 | 0 | 0 | 0 | 4 |
| 4 | Jaedyn Cook | | 02:27 | 0-0 | 0-0 | 0-0 | 0 | 1 | 1 | 0 | 0 | 0 | 0 | 0 | 0 | 0 | 0 | -1 |
| 2 | Emily Siesel | | 03:53 | 0-1 | 0-1 | 0-0 | 0 | 0 | 0 | 2 | 0 | 0 | 0 | 0 | 0 | 0 | 0 | 3 |
| 12 | Ky'Aira Miller | | 10:52 | 1-3 | 1-3 | 0-0 | 0 | 0 | 0 | 0 | 0 | 3 | 1 | 0 | 0 | 0 | 0 | 4 |
| Team | | | | | | | 1 | 1 | 2 | 0 | 0 | 0 | 1 | | | | | |
| Totals | | | | 23-51 | 7-19 | 12-17 | 10 | 25 | 35 | 20 | 19 | 65 | 17 | 16 | 14 | 3 | 1 | 17 |

| Shooting By Period | | |
|---------------------|-------|-------|
| 1 st FG% | 6-13 | 46.2% |
| 3PT% | 0-4 | 0.0% |
| FT% | 0-2 | 0% |
| 2 nd FG% | 3-11 | 27.3% |
| 3PT% | 1-2 | 50.0% |
| FT% | 6-7 | 85.7% |
| 3 rd FG% | 5-15 | 33.3% |
| 3PT% | 2-7 | 28.6% |
| FT% | 5-6 | 83.3% |
| 4 th FG% | 9-12 | 75.0% |
| 3PT% | 4-6 | 66.7% |
| FT% | 1-2 | 50% |
| GM FG% | 23-51 | 45.1% |
| 3PT% | 7-19 | 36.8% |
| FT% | 12-17 | 70.6% |

Major Fouls: NONE

Dead Ball Rebounds: 2, 0

NIU - 48

Record: 3-12 (1-3)

| NO. | Name | F | Min | FG | 3P | FT | Rebounds | | | Fouls | | TP | AS | TO | ST | Blocks | | +/- |
|---------------|------------------|---|-------|-------|------|-------|----------|----|-----|-------|----|----|----|----|----|--------|----|-----|
| | | | | M-A | M-A | M-A | OR | DR | TOT | PF | FD | | | | | BS | BA | |
| 8 | Nevaeh Wingate | F | 38:14 | 4-11 | 0-2 | 6-8 | 4 | 0 | 4 | 1 | 8 | 14 | 3 | 4 | 6 | 0 | 1 | -15 |
| 21 | Marta Hermoso | F | 27:58 | 2-4 | 1-3 | 0-0 | 0 | 4 | 4 | 2 | 0 | 5 | 3 | 2 | 0 | 1 | 0 | -2 |
| 2 | Nadechka Laccen | G | 28:02 | 2-8 | 0-1 | 0-0 | 0 | 2 | 2 | 4 | 2 | 4 | 1 | 2 | 0 | 0 | 1 | -10 |
| 7 | Maria Serracanta | G | 29:29 | 1-4 | 0-2 | 3-5 | 0 | 3 | 3 | 3 | 3 | 5 | 3 | 4 | 1 | 0 | 0 | -12 |
| 14 | Emilie Sorensen | G | 33:43 | 1-5 | 0-4 | 0-0 | 0 | 4 | 4 | 3 | 1 | 2 | 2 | 2 | 1 | 0 | 0 | -16 |
| 12 | Cyra Conwell | | 17:49 | 1-3 | 0-0 | 1-2 | 2 | 6 | 8 | 1 | 1 | 3 | 0 | 1 | 1 | 0 | 1 | -11 |
| 1 | Teresa Mbemba | | 19:42 | 6-8 | 0-0 | 3-8 | 2 | 0 | 2 | 4 | 5 | 15 | 0 | 3 | 2 | 0 | 0 | -19 |
| 5 | Sa'Mahn Johnson | | 05:03 | 0-0 | 0-0 | 0-0 | 0 | 0 | 0 | 1 | 0 | 0 | 0 | 1 | 0 | 0 | 0 | 0 |
| Team | | | | | | | 0 | 2 | 2 | 0 | 0 | 0 | 0 | | | | | |
| Totals | | | | 17-43 | 1-12 | 13-23 | 8 | 21 | 29 | 19 | 20 | 48 | 12 | 19 | 11 | 1 | 3 | -17 |

| Shooting By Period | | |
|---------------------|-------|-------|
| 1 st FG% | 7-15 | 46.7% |
| 3PT% | 0-2 | 0.0% |
| FT% | 2-3 | 66.7% |
| 2 nd FG% | 2-8 | 25.0% |
| 3PT% | 1-6 | 16.7% |
| FT% | 1-2 | 50% |
| 3 rd FG% | 2-7 | 28.6% |
| 3PT% | 0-3 | 0.0% |
| FT% | 5-12 | 41.7% |
| 4 th FG% | 6-13 | 46.2% |
| 3PT% | 0-1 | 0.0% |
| FT% | 5-6 | 83.3% |
| GM FG% | 17-43 | 39.5% |
| 3PT% | 1-12 | 8.3% |
| FT% | 13-23 | 56.5% |

Major Fouls: NONE

Dead Ball Rebounds: 3, 0

| | BG | NIU |
|------------------|---------------------------|--------------------------|
| Biggest lead | 21 (4 th 1:29) | 6 (1 st 5:05) |
| Best Scoring Run | 9 (2 nd 1:50) | 6 (4 th 7:47) |
| Lead Changes | 1 | |
| Times Tied | 2 | |
| Time with Lead | 23:02 | 12:43 |

| | BG | NIU |
|---------------|----|-----|
| Points from | | |
| Turnovers | 21 | 13 |
| Paint | 32 | 30 |
| Second Chance | 5 | 7 |
| Fast Breaks | 19 | 7 |
| Bench | 22 | 18 |

| | Period by Period Scoring | | | | |
|-----|--------------------------|-----|-----|-----|-----|
| | 1st | 2nd | 3rd | 4th | TOT |
| BG | 12 | 13 | 17 | 23 | 65 |
| NIU | 16 | 6 | 9 | 17 | 48 |



Bowling Green at NIU

01/10/26 NIU Convocation Center, DeKalb, IL
2025-26 Women's Basketball

Game Time: 2:00 PM
Game Duration: 1:57
Attendance: 881

Officials: Timothy Daley, Kayla Maxey, Steve Matuszewski

Quarter 1

Quarter Starters:

| | | | | | |
|------------|------------|----------------|-------------|---------------|--------------|
| NIU | 2 Laccen N | 7 Serracanta M | 8 Wingate N | 14 Sorensen E | 21 Hermoso M |
| BG | 1 Woods K | 3 Donahue J | 10 Kohler P | 11 Ellis T | 22 Gerken L |

| Game Time | NIU | Score | Diff | BG |
|-----------|---|------------|----------|--|
| 10:00 | 21 HERMOSO M jumpball won | | | 11 ELLIS T jumpball lost |
| 09:43 | 8 WINGATE N 2pt FG in the paint, layup made (2) | 2-0 | 2 | |
| 09:43 | 21 HERMOSO M assist (1) | | | |
| 09:21 | | | | 22 GERKEN L 2pt FG outside the paint, jump shot missed |
| 09:15 | 14 SORENSEN E defensive rebound (1) | | | |
| 09:00 | 21 HERMOSO M 2pt FG in the paint, layup made (2) | 4-0 | 4 | |
| 09:00 | 8 WINGATE N assist (1) | | | |
| 08:41 | | | | 3 DONAHUE J 3pt FG , jump shot missed |
| 08:35 | | | | 11 ELLIS T offensive rebound (1) |
| 08:33 | | | | 11 ELLIS T 2pt FG second chance in the paint, jump shot missed |
| 08:32 | | | | offensive rebound (2) |
| 08:32 | Timeout commercial | | | |
| 08:30 | 8 WINGATE N steal (1) | | | 1 WOODS K turnover bad pass (1) |
| 08:11 | 14 SORENSEN E foul received (1) | | | 1 WOODS K foul personal (1 - 1) |
| 08:03 | 2 LACCEN N 2pt FG from turnover outside the paint, jump shot missed | | | |
| 07:58 | | | | 22 GERKEN L defensive rebound (1) |
| 07:46 | | 4-2 | 2 | 11 ELLIS T 2pt FG in the paint, layup made (2) |
| 07:46 | | | | 10 KOHLER P assist (1) |
| 07:35 | 8 WINGATE N foul received (1) | | | 11 ELLIS T foul personal (1 - 2) |
| 07:35 | 2 LACCEN N substitution out | | | |
| 07:35 | 12 CONWELL C substitution in | | | |
| 07:21 | 8 WINGATE N 2pt FG in the paint, layup missed | | | |
| 07:17 | | | | 11 ELLIS T defensive rebound (2) |
| 07:13 | | | | 3 DONAHUE J 3pt FG , jump shot missed |
| 07:07 | 21 HERMOSO M defensive rebound (1) | | | |
| 07:04 | 8 WINGATE N 2pt FG in the paint, layup missed | | | |
| 06:55 | 12 CONWELL C offensive rebound (1) | | | |
| 06:53 | 12 CONWELL C 2pt FG second chance in the paint, layup blocked | | | |
| 06:53 | | | | 3 DONAHUE J block (1) |
| 06:49 | 12 CONWELL C offensive rebound (2) | | | |
| 06:49 | 7 SERRACANTA M foul received (1) | | | 22 GERKEN L foul shooting (1 - 3) |
| 06:49 | 7 SERRACANTA M free throw 1 - 2 made (1) | 5-2 | 3 | |
| 06:49 | 7 SERRACANTA M free throw 2 - 2 made (2) | 6-2 | 4 | |
| 06:49 | 12 CONWELL C substitution out | | | |
| 06:49 | 21 HERMOSO M substitution out | | | |
| 06:49 | 1 MBEMBA T substitution in | | | |
| 06:49 | 2 LACCEN N substitution in | | | |
| 06:49 | | | | 3 DONAHUE J substitution out |
| 06:49 | | | | 11 ELLIS T substitution out |
| 06:49 | | | | 8 BLAND-FITZPATRICK J substitution in |
| 06:49 | | | | 33 MOXEY K substitution in |



Bowling Green at NIU

01/10/26 NIU Convocation Center, DeKalb, IL
2025-26 Women's Basketball

Game Time: 2:00 PM
Game Duration: 1:57
Attendance: 881

Officials: Timothy Daley, Kayla Maxey, Steve Matuszewski

| Game Time | NIU | Score | Diff | BG |
|-----------|---|-------------|----------|--|
| 06:21 | | 6-4 | 2 | 22 GERKEN L 2pt FG in the paint, jump shot made (2) |
| 06:21 | | | | 1 WOODS K assist (1) |
| 06:05 | 1 MBEMBA T foul personal (1 - 1) | | | 8 BLAND-FITZPATRICK J foul received (1) |
| 05:48 | 1 MBEMBA T steal (1) | | | 1 WOODS K turnover bad pass (2) |
| 05:41 | 1 MBEMBA T 2pt FG fast break from turnover in the paint, layup made (2) | 8-4 | 4 | |
| 05:26 | | | | 10 KOHLER P 3pt FG , jump shot missed |
| 05:20 | 14 SORENSEN E defensive rebound (2) | | | |
| 05:15 | 8 WINGATE N foul received (2) | | | 8 BLAND-FITZPATRICK J foul personal (1 - 4) |
| 05:15 | 8 WINGATE N substitution out | | | |
| 05:15 | 21 HERMOSO M substitution in | | | |
| 05:15 | | | | 1 WOODS K substitution out |
| 05:15 | | | | 3 DONAHUE J substitution in |
| 05:05 | 1 MBEMBA T 2pt FG in the paint, layup made (4) | 10-4 | 6 | |
| 05:05 | 14 SORENSEN E assist (1) | | | |
| 04:40 | jump ball situation | | | |
| 04:40 | | | | 22 GERKEN L substitution out |
| 04:40 | | | | 20 FEARNE J substitution in |
| 04:36 | 1 MBEMBA T foul personal (2 - 2) | | | 8 BLAND-FITZPATRICK J foul received (2) |
| 04:25 | | 10-6 | 4 | 8 BLAND-FITZPATRICK J 2pt FG in the paint, layup made (2) |
| 04:25 | | | | 20 FEARNE J assist (1) |
| 04:13 | 14 SORENSEN E turnover lost ball (out of bounds) (1) | | | 10 KOHLER P steal (1) |
| 04:07 | | 10-8 | 2 | 8 BLAND-FITZPATRICK J 2pt FG fast break from turnover in the paint, layup made (4) |
| 04:07 | | | | 3 DONAHUE J assist (1) |
| 03:46 | 14 SORENSEN E 3pt FG , jump shot missed | | | |
| 03:41 | 1 MBEMBA T offensive rebound (1) | | | |
| 03:39 | 1 MBEMBA T 2pt FG second chance in the paint, layup missed | | | |
| 03:36 | | | | 33 MOXEY K defensive rebound (1) |
| 03:29 | 7 SERRACANTA M foul shooting (1 - 3) | | | 3 DONAHUE J foul received (1) |
| 03:29 | | | | 3 DONAHUE J free throw 1 - 2 missed |
| 03:29 | | | | offensive dead ball rebound (1) |
| 03:29 | | | | 3 DONAHUE J free throw 2 - 2 missed |
| 03:29 | 12 CONWELL C defensive rebound (3) | | | |
| 03:29 | 1 MBEMBA T substitution out | | | |
| 03:29 | 7 SERRACANTA M substitution out | | | |
| 03:29 | 8 WINGATE N substitution in | | | |
| 03:29 | 12 CONWELL C substitution in | | | |
| 03:29 | | | | 33 MOXEY K substitution out |
| 03:29 | | | | 11 ELLIS T substitution in |
| 03:13 | 8 WINGATE N 2pt FG in the paint, layup made (4) | 12-8 | 4 | |
| 03:13 | 21 HERMOSO M assist (2) | | | |
| 02:57 | | | | 8 BLAND-FITZPATRICK J turnover travel (1) |
| 02:42 | 8 WINGATE N 2pt FG from turnover outside the paint, jump shot missed | | | |
| 02:37 | | | | 11 ELLIS T defensive rebound (3) |
| 02:30 | | | | 20 FEARNE J 3pt FG , jump shot missed |
| 02:25 | 12 CONWELL C defensive rebound (4) | | | |
| 02:23 | 2 LACCEN N turnover bad pass (1) | | | |
| 02:17 | | | | 8 BLAND-FITZPATRICK J substitution out |



Official Basketball Play by Play - 1st Period

Bowling Green at NIU

01/10/26 NIU Convocation Center, DeKalb, IL
2025-26 Women's Basketball

Game Time: 2:00 PM

Game Duration: 1:57

Attendance: 881

Officials: Timothy Daley, Kayla Maxey, Steve Matuszewski

| Game Time | NIU | Score | Diff | BG |
|----------------------|--|--------------|----------|---|
| 02:17 | | | | 1 WOODS K substitution in |
| 01:48 | | 12-10 | 2 | 3 DONAHUE J 2pt FG from turnover in the paint, jump shot made (2) |
| 01:28 | 12 CONWELL C 2pt FG in the paint, layup made (2) | 14-10 | 4 | |
| 01:28 | 21 HERMOSO M assist (3) | | | |
| 01:10 | | | | 3 DONAHUE J 2pt FG outside the paint, jump shot missed |
| 01:08 | defensive rebound (9) | | | |
| 01:08 | 14 SORENSEN E substitution out | | | |
| 01:08 | 7 SERRACANTA M substitution in | | | |
| 01:08 | 12 CONWELL C substitution out | | | |
| 01:08 | 14 SORENSEN E substitution in | | | |
| 00:53 | 7 SERRACANTA M 2pt FG in the paint, layup made (4) | 16-10 | 6 | |
| 00:53 | 8 WINGATE N assist (2) | | | |
| 00:53 | 7 SERRACANTA M foul received (2) | | | 10 KOHLER P foul shooting (1 - 5) |
| 00:53 | 7 SERRACANTA M free throw 1 - 1 missed | | | |
| 00:52 | | | | 11 ELLIS T defensive rebound (4) |
| 00:32 | | 16-12 | 4 | 1 WOODS K 2pt FG in the paint, jump shot made (2) |
| 00:06 | 21 HERMOSO M 3pt FG , jump shot missed | | | |
| 00:00 | | | | 1 WOODS K defensive rebound (1) |
| END OF PERIOD | | | | |
| NIU 16-12 BG | | | | |



Bowling Green at NIU

01/10/26 NIU Convocation Center, DeKalb, IL
2025-26 Women's Basketball

Game Time: 2:00 PM
Game Duration: 1:57
Attendance: 881

Officials: Timothy Daley, Kayla Maxey, Steve Matuszewski

Bowling Green - 12

| NO. | Name | F | Min | FG | | | Rebounds | | | Fouls | | TP | AS | TO | ST | Blocks | | +/- |
|---------------|---------------------------|---|-------|------|-----|-----|----------|----|-----|-------|----|----|----|----|----|--------|----|-----|
| | | | | M-A | 3P | FT | OR | DR | TOT | PF | FD | | | | | BS | BA | |
| 11 | Taya Ellis | F | 06:40 | 1-2 | 0-0 | 0-0 | 1 | 3 | 4 | 1 | 0 | 2 | 0 | 0 | 0 | 0 | 0 | -6 |
| 22 | Lauren Gerken | F | 05:20 | 1-2 | 0-0 | 0-0 | 0 | 1 | 1 | 1 | 0 | 2 | 0 | 0 | 0 | 0 | 0 | -6 |
| 1 | Kaia Woods | G | 07:02 | 1-1 | 0-0 | 0-0 | 0 | 1 | 1 | 1 | 0 | 2 | 1 | 2 | 0 | 0 | 0 | -4 |
| 3 | Johnea Donahue | G | 08:26 | 1-4 | 0-2 | 0-2 | 0 | 0 | 0 | 0 | 1 | 2 | 1 | 0 | 0 | 1 | 0 | -4 |
| 10 | Paige Kohler | G | 10:00 | 0-1 | 0-1 | 0-0 | 0 | 0 | 0 | 1 | 0 | 0 | 1 | 0 | 1 | 0 | 0 | -4 |
| 8 | Joniyah Bland-Fitzpatrick | | 04:32 | 2-2 | 0-0 | 0-0 | 0 | 0 | 0 | 1 | 2 | 4 | 0 | 1 | 0 | 0 | 0 | 0 |
| 33 | Kendal Moxey | | 03:20 | 0-0 | 0-0 | 0-0 | 0 | 1 | 1 | 0 | 0 | 0 | 0 | 0 | 0 | 0 | 0 | 2 |
| 20 | Jasmine Fearne | | 04:40 | 0-1 | 0-1 | 0-0 | 0 | 0 | 0 | 0 | 0 | 0 | 1 | 0 | 0 | 0 | 0 | 2 |
| Team | | | | | | | 1 | 0 | 1 | 0 | 0 | 0 | 0 | 0 | 0 | 0 | 0 | |
| Totals | | | | 6-13 | 0-4 | 0-2 | 2 | 6 | 8 | 5 | 3 | 12 | 4 | 3 | 1 | 1 | 0 | -4 |

| Shooting By Period | | |
|--------------------|------|-------|
| 1st FG% | 6-13 | 46.2% |
| 3PT% | 0-4 | 0.0% |
| FT% | 0-2 | 0% |
| GM FG% | 6-13 | 46.2% |
| 3PT% | 0-4 | 0.0% |
| FT% | 0-2 | 0.0% |

Dead Ball Rebounds: 1, 0

Major Fouls: NONE

NIU - 16

| NO. | Name | F | Min | FG | | | Rebounds | | | Fouls | | TP | AS | TO | ST | Blocks | | +/- |
|---------------|------------------|---|-------|------|-----|-----|----------|----|-----|-------|----|----|----|----|----|--------|----|-----|
| | | | | M-A | 3P | FT | OR | DR | TOT | PF | FD | | | | | BS | BA | |
| 8 | Nevaeh Wingate | F | 08:14 | 2-5 | 0-0 | 0-0 | 0 | 0 | 0 | 0 | 2 | 4 | 2 | 0 | 1 | 0 | 0 | 6 |
| 21 | Marta Hermoso | F | 08:26 | 1-2 | 0-1 | 0-0 | 0 | 1 | 1 | 0 | 0 | 2 | 3 | 0 | 0 | 0 | 0 | 4 |
| 2 | Nadechka Laccen | G | 09:14 | 0-1 | 0-0 | 0-0 | 0 | 0 | 0 | 0 | 0 | 0 | 0 | 1 | 0 | 0 | 0 | 2 |
| 7 | Maria Serracanta | G | 07:39 | 1-1 | 0-0 | 2-3 | 0 | 0 | 0 | 1 | 2 | 4 | 0 | 0 | 0 | 0 | 0 | 2 |
| 14 | Emilie Sorensen | G | 10:00 | 0-1 | 0-1 | 0-0 | 0 | 2 | 2 | 0 | 1 | 0 | 1 | 1 | 0 | 0 | 0 | 4 |
| 12 | Cyra Conwell | | 03:07 | 1-2 | 0-0 | 0-0 | 2 | 2 | 4 | 0 | 0 | 2 | 0 | 0 | 0 | 0 | 1 | 4 |
| 1 | Teresa Mbemba | | 03:20 | 2-3 | 0-0 | 0-0 | 1 | 0 | 1 | 2 | 0 | 4 | 0 | 0 | 1 | 0 | 0 | -2 |
| Team | | | | | | | 0 | 1 | 1 | 0 | 0 | 0 | 0 | 0 | 0 | 0 | 0 | |
| Totals | | | | 7-15 | 0-2 | 2-3 | 3 | 6 | 9 | 3 | 5 | 16 | 6 | 2 | 2 | 0 | 1 | 4 |

| Shooting By Period | | |
|--------------------|------|-------|
| 1st FG% | 7-15 | 46.7% |
| 3PT% | 0-2 | 0.0% |
| FT% | 2-3 | 66.7% |
| GM FG% | 7-15 | 46.7% |
| 3PT% | 0-2 | 0.0% |
| FT% | 2-3 | 66.7% |

Dead Ball Rebounds: 0, 0

Major Fouls: NONE

| | BG | NIU |
|------------------|---------------------------|--------------------------|
| Biggest lead | 0 (1 st 10:00) | 6 (1 st 5:05) |
| Best Scoring Run | 4 (1 st 4:07) | 4 (1 st 9:00) |
| Lead Changes | 0 | |
| Times Tied | 0 | |
| Time with Lead | 00:00 | 09:43 |

| | BG | NIU |
|---------------|----|-----|
| Points from | | |
| Turnovers | 4 | 2 |
| Paint | 12 | 14 |
| Second Chance | 0 | 2 |
| Fast Breaks | 2 | 2 |
| Bench | 4 | 6 |

| | Period by Period Scoring | | | | |
|-----|--------------------------|-----|-----|-----|-----|
| | 1st | 2nd | 3rd | 4th | TOT |
| BG | 12 | 13 | 17 | 23 | 65 |
| NIU | 16 | 6 | 9 | 17 | 48 |



Bowling Green at NIU

01/10/26 NIU Convocation Center, DeKalb, IL
2025-26 Women's Basketball

Game Time: 2:00 PM
Game Duration: 1:57
Attendance: 881

Officials: Timothy Daley, Kayla Maxey, Steve Matuszewski

Quarter 2

Quarter Starters:

| | | | | | |
|------------|------------|----------------|-------------|---------------|--------------|
| NIU | 2 Laccen N | 7 Serracanta M | 8 Wingate N | 14 Sorensen E | 21 Hermoso M |
| BG | 1 Woods K | 3 Donahue J | 10 Kohler P | 11 Ellis T | 20 Fearne J |

| Game Time | NIU | Score | Diff | BG |
|-----------|---|--------------|----------|---|
| 09:45 | 8 WINGATE N turnover travel (1) | | | |
| 09:25 | 8 WINGATE N steal (2) | | | 10 KOHLER P turnover bad pass (1) |
| 09:24 | 8 WINGATE N foul received (3) | | | 20 FEARNE J foul personal (1 - 1) |
| 09:24 | | | | 20 FEARNE J substitution out |
| 09:24 | | | | 13 MOSCHEN S substitution in |
| 09:03 | 7 SERRACANTA M turnover bad pass (1) | | | 10 KOHLER P steal (2) |
| 09:01 | 14 SORENSEN E foul shooting (1 - 1) | | | 10 KOHLER P foul received (1) |
| 09:00 | | 16-13 | 3 | 10 KOHLER P free throw fast break 1 - 2 made (1) |
| 09:00 | | 16-14 | 2 | 10 KOHLER P free throw fast break 2 - 2 made (2) |
| 08:48 | 21 HERMOSO M turnover bad pass (1) | | | |
| 08:33 | | 16-16 | 0 | 3 DONAHUE J 2pt FG from turnover in the paint, layup made (4) |
| 08:19 | 7 SERRACANTA M 3pt FG , jump shot missed | | | |
| 08:13 | | | | 1 WOODS K defensive rebound (2) |
| 08:05 | | | | 3 DONAHUE J 2pt FG in the paint, jump shot missed |
| 08:00 | 14 SORENSEN E defensive rebound (3) | | | |
| 07:53 | 7 SERRACANTA M foul personal (2 - 2) | | | 10 KOHLER P foul received (2) |
| 07:53 | 2 LACCEN N substitution out | | | |
| 07:53 | 5 JOHNSON S substitution in | | | |
| 07:53 | | | | 13 MOSCHEN S substitution out |
| 07:53 | | | | 22 GERKEN L substitution in |
| 07:53 | 7 SERRACANTA M substitution out | | | |
| 07:53 | 2 LACCEN N substitution in | | | |
| 07:33 | 21 HERMOSO M foul personal (1 - 3) | | | 11 ELLIS T foul received (1) |
| 07:20 | | | | 10 KOHLER P 2pt FG in the paint, layup missed |
| 07:15 | 2 LACCEN N defensive rebound (1) | | | |
| 07:13 | 2 LACCEN N foul received (1) | | | 3 DONAHUE J foul personal (1 - 2) |
| 07:05 | 14 SORENSEN E 3pt FG , jump shot missed | | | |
| 07:02 | | | | 10 KOHLER P defensive rebound (1) |
| 06:51 | | | | 22 GERKEN L 3pt FG , jump shot missed |
| 06:46 | 2 LACCEN N defensive rebound (2) | | | |
| 06:30 | 2 LACCEN N 2pt FG outside the paint, jump shot made (2) | 18-16 | 2 | |
| 06:05 | | | | 3 DONAHUE J 2pt FG in the paint, layup missed |
| 06:00 | | | | 22 GERKEN L offensive rebound (2) |
| 05:59 | | | | 22 GERKEN L 2pt FG second chance in the paint, layup missed |
| 05:55 | | | | 11 ELLIS T offensive rebound (5) |
| 05:54 | 8 WINGATE N steal (3) | | | 11 ELLIS T turnover bad pass (1) |
| 05:51 | 5 JOHNSON S foul personal (1 - 4) | | | 22 GERKEN L foul received (1) |
| 05:51 | 5 JOHNSON S substitution out | | | |
| 05:51 | 12 CONWELL C substitution in | | | |
| 05:32 | | | | 11 ELLIS T turnover lost ball (out of bounds) (2) |
| 05:14 | 8 WINGATE N foul received (4) | | | 11 ELLIS T foul shooting (2 - 3) |
| 05:14 | | | | 11 ELLIS T substitution out |
| 05:14 | | | | 33 MOXEY K substitution in |



Bowling Green at NIU

01/10/26 NIU Convocation Center, DeKalb, IL
2025-26 Women's Basketball

Game Time: 2:00 PM
Game Duration: 1:57
Attendance: 881

Officials: Timothy Daley, Kayla Maxey, Steve Matuszewski

| Game Time | NIU | Score | Diff | BG |
|-----------|--|--------------|-----------|--|
| 05:14 | 8 WINGATE N free throw 1 - 2 missed | | | |
| 05:14 | offensive dead ball rebound (1) | | | |
| 05:14 | 8 WINGATE N free throw 2 - 2 made (5) | 19-16 | 3 | |
| 05:14 | 12 CONWELL C substitution out | | | |
| 05:14 | 5 JOHNSON S substitution in | | | |
| 04:57 | | 19-19 | 0 | 1 WOODS K 3pt FG , jump shot made (5) |
| 04:57 | | | | 22 GERKEN L assist (1) |
| 04:35 | 5 JOHNSON S turnover travel (1) | | | |
| 04:35 | Timeout commercial | | | |
| 04:35 | 5 JOHNSON S substitution out | | | |
| 04:35 | 12 CONWELL C substitution in | | | |
| 04:14 | 12 CONWELL C steal (1) | | | 3 DONAHUE J turnover lost ball (out of bounds) (1) |
| 03:51 | 8 WINGATE N 2pt FG from turnover in the paint, layup blocked | | | |
| 03:51 | | | | 22 GERKEN L block (1) |
| 03:43 | | | | 22 GERKEN L defensive rebound (3) |
| 03:25 | | | | Timeout short |
| 03:22 | 8 WINGATE N foul received (5) | | | 33 MOXEY K foul personal (1 - 4) |
| 03:10 | 8 WINGATE N turnover bad pass (2) | | | 10 KOHLER P steal (3) |
| 03:02 | | 19-21 | -2 | 33 MOXEY K 2pt FG from turnover in the paint, layup made (2) |
| 03:02 | | | | 1 WOODS K assist (2) |
| 02:58 | 14 SORENSEN E foul shooting (2 - 5) | | | 33 MOXEY K foul received (1) |
| 02:58 | | | | 33 MOXEY K free throw 1 - 1 missed |
| 02:56 | 21 HERMOSO M defensive rebound (2) | | | |
| 02:40 | 14 SORENSEN E 3pt FG , jump shot missed | | | |
| 02:37 | | | | 3 DONAHUE J defensive rebound (1) |
| 02:28 | 14 SORENSEN E foul personal (3 - 6) | | | 3 DONAHUE J foul received (2) |
| 02:28 | | 19-22 | -3 | 3 DONAHUE J free throw 1 - 2 made (5) |
| 02:28 | 14 SORENSEN E substitution out | | | |
| 02:28 | 7 SERRACANTA M substitution in | | | |
| 02:28 | | | | 22 GERKEN L substitution out |
| 02:28 | | | | 8 BLAND-FITZPATRICK J substitution in |
| 02:28 | | 19-23 | -4 | 3 DONAHUE J free throw 2 - 2 made (6) |
| 02:27 | | | | 33 MOXEY K substitution out |
| 02:27 | | | | 4 COOK J substitution in |
| 02:05 | 2 LACCEN N 3pt FG , jump shot missed | | | |
| 02:01 | | | | 4 COOK J defensive rebound (1) |
| 01:50 | 2 LACCEN N foul shooting (1 - 7) | | | 1 WOODS K foul received (1) |
| 01:50 | 2 LACCEN N substitution out | | | |
| 01:50 | 5 JOHNSON S substitution in | | | |
| 01:50 | | 19-24 | -5 | 1 WOODS K free throw 1 - 2 made (6) |
| 01:50 | | 19-25 | -6 | 1 WOODS K free throw 2 - 2 made (7) |
| 01:31 | 21 HERMOSO M 3pt FG , jump shot made (5) | 22-25 | -3 | |
| 01:31 | 7 SERRACANTA M assist (1) | | | |
| 00:56 | | | | 10 KOHLER P 2pt FG in the paint, layup missed |
| 00:53 | 7 SERRACANTA M defensive rebound (1) | | | |
| 00:39 | 21 HERMOSO M 3pt FG , jump shot missed | | | |
| 00:34 | | | | 10 KOHLER P defensive rebound (2) |
| 00:28 | | | | 3 DONAHUE J 2pt FG in the paint, layup blocked |
| 00:28 | 21 HERMOSO M block (1) | | | |



Official Basketball Play by Play - 2nd Period

Bowling Green at NIU

01/10/26 NIU Convocation Center, DeKalb, IL
2025-26 Women's Basketball

Game Time: 2:00 PM

Game Duration: 1:57

Attendance: 881

Officials: Timothy Daley, Kayla Maxey, Steve Matuszewski

| Game Time | NIU | Score | Diff | BG |
|----------------------|------------------------------------|-------|------|---|
| 00:22 | 21 HERMOSO M defensive rebound (3) | | | |
| 00:19 | 21 HERMOSO M turnover bad pass (2) | | | 3 DONAHUE J steal (1) |
| 00:00 | | | | 3 DONAHUE J 2pt FG from turnover in the paint, layup missed |
| 00:00 | defensive rebound (16) | | | |
| END OF PERIOD | | | | |
| NIU 22-25 BG | | | | |



Bowling Green at NIU

01/10/26 NIU Convocation Center, DeKalb, IL
2025-26 Women's Basketball

Game Time: 2:00 PM
Game Duration: 1:57
Attendance: 881

Officials: Timothy Daley, Kayla Maxey, Steve Matuszewski

Bowling Green - 13

| NO. | Name | F | Min | FG | | | Rebounds | | | Fouls | | TP | AS | TO | ST | Blocks | | +/- |
|---------------|---------------------------|---|-------|------|-----|-----|----------|----|-----|-------|----|----|----|----|----|--------|----|-----|
| | | | | M-A | 3P | FT | OR | DR | TOT | PF | FD | | | | | BS | BA | |
| 11 | Taya Ellis | F | 04:46 | 0-0 | 0-0 | 0-0 | 1 | 0 | 1 | 1 | 1 | 0 | 0 | 2 | 0 | 0 | 0 | 2 |
| 22 | Lauren Gerken | F | 05:25 | 0-2 | 0-1 | 0-0 | 1 | 1 | 2 | 0 | 1 | 0 | 1 | 0 | 0 | 1 | 0 | 3 |
| 1 | Kaia Woods | G | 10:00 | 1-1 | 1-1 | 2-2 | 0 | 1 | 1 | 0 | 1 | 5 | 1 | 0 | 0 | 0 | 0 | 7 |
| 3 | Johnea Donahue | G | 10:00 | 1-5 | 0-0 | 2-2 | 0 | 1 | 1 | 1 | 1 | 4 | 0 | 1 | 1 | 0 | 1 | 7 |
| 10 | Paige Kohler | G | 10:00 | 0-2 | 0-0 | 2-2 | 0 | 2 | 2 | 0 | 2 | 2 | 0 | 1 | 2 | 0 | 0 | 7 |
| 20 | Jasmine Fearne | | 00:36 | 0-0 | 0-0 | 0-0 | 0 | 0 | 0 | 1 | 0 | 0 | 0 | 0 | 0 | 0 | 0 | 0 |
| 13 | Sofia Moschen | | 01:31 | 0-0 | 0-0 | 0-0 | 0 | 0 | 0 | 0 | 0 | 0 | 0 | 0 | 0 | 0 | 0 | 4 |
| 33 | Kendal Moxey | | 02:47 | 1-1 | 0-0 | 0-1 | 0 | 0 | 0 | 1 | 1 | 2 | 0 | 0 | 0 | 0 | 0 | 6 |
| 8 | Joniyah Bland-Fitzpatrick | | 02:28 | 0-0 | 0-0 | 0-0 | 0 | 0 | 0 | 0 | 0 | 0 | 0 | 0 | 0 | 0 | 0 | 0 |
| 4 | Jaedyn Cook | | 02:27 | 0-0 | 0-0 | 0-0 | 0 | 1 | 1 | 0 | 0 | 0 | 0 | 0 | 0 | 0 | 0 | -1 |
| Team | | | | | | | 0 | 0 | 0 | 0 | 0 | 0 | 0 | 0 | 0 | 0 | 0 | |
| Totals | | | | 3-11 | 1-2 | 6-7 | 2 | 6 | 8 | 4 | 7 | 13 | 2 | 4 | 3 | 1 | 1 | 7 |

| Shooting By Period | | |
|---------------------|------|-------|
| 2 nd FG% | 3-11 | 27.3% |
| 3PT% | 1-2 | 50.0% |
| FT% | 6-7 | 85.7% |
| GM FG% | 3-11 | 27.3% |
| 3PT% | 1-2 | 50.0% |
| FT% | 6-7 | 85.7% |

Dead Ball Rebounds: 0, 0

Major Fouls: NONE

NIU - 6

| NO. | Name | F | Min | FG | | | Rebounds | | | Fouls | | TP | AS | TO | ST | Blocks | | +/- |
|---------------|------------------|---|-------|-----|-----|-----|----------|----|-----|-------|----|----|----|----|----|--------|----|-----|
| | | | | M-A | 3P | FT | OR | DR | TOT | PF | FD | | | | | BS | BA | |
| 8 | Nevaeh Wingate | F | 10:00 | 0-1 | 0-0 | 1-2 | 0 | 0 | 0 | 0 | 3 | 1 | 0 | 2 | 2 | 0 | 1 | -7 |
| 21 | Marta Hermoso | F | 10:00 | 1-2 | 1-2 | 0-0 | 0 | 2 | 2 | 1 | 0 | 3 | 0 | 2 | 0 | 1 | 0 | -7 |
| 2 | Nadechka Laccen | G | 08:10 | 1-2 | 0-1 | 0-0 | 0 | 2 | 2 | 1 | 1 | 2 | 0 | 0 | 0 | 0 | 0 | -8 |
| 7 | Maria Serracanta | G | 04:35 | 0-1 | 0-1 | 0-0 | 0 | 1 | 1 | 1 | 0 | 0 | 1 | 1 | 0 | 0 | 0 | -4 |
| 14 | Emilie Sorensen | G | 07:32 | 0-2 | 0-2 | 0-0 | 0 | 1 | 1 | 3 | 0 | 0 | 0 | 0 | 0 | 0 | 0 | -7 |
| 5 | Sa'Mahn Johnson | | 04:31 | 0-0 | 0-0 | 0-0 | 0 | 0 | 0 | 1 | 0 | 0 | 0 | 1 | 0 | 0 | 0 | |
| 12 | Cyra Conwell | | 05:12 | 0-0 | 0-0 | 0-0 | 0 | 0 | 0 | 0 | 0 | 0 | 0 | 0 | 1 | 0 | 0 | -2 |
| Team | | | | | | | 0 | 1 | 1 | 0 | 0 | 0 | 0 | 0 | 0 | 0 | | |
| Totals | | | | 2-8 | 1-6 | 1-2 | 0 | 7 | 7 | 7 | 4 | 6 | 1 | 6 | 3 | 1 | 1 | -7 |

| Shooting By Period | | |
|---------------------|-----|-------|
| 2 nd FG% | 2-8 | 25.0% |
| 3PT% | 1-6 | 16.7% |
| FT% | 1-2 | 50% |
| GM FG% | 2-8 | 25.0% |
| 3PT% | 1-6 | 16.7% |
| FT% | 1-2 | 50.0% |

Dead Ball Rebounds: 1, 0

Major Fouls: NONE

| | BG | NIU |
|------------------|--------------------------|--------------------------|
| Biggest lead | 6 (2 nd 1:50) | 3 (2 nd 9:00) |
| Best Scoring Run | 9 (2 nd 1:50) | 3 (2 nd 5:14) |
| Lead Changes | 1 | |
| Times Tied | 2 | |
| Time with Lead | 03:02 | 02:00 |

| | BG | NIU |
|---------------|----|-----|
| Points from | | |
| Turnovers | 6 | 1 |
| Paint | 4 | 0 |
| Second Chance | 0 | 0 |
| Fast Breaks | 2 | 0 |
| Bench | 2 | 0 |

| | Period by Period Scoring | | | | |
|-----|--------------------------|-----|-----|-----|-----|
| | 1st | 2nd | 3rd | 4th | TOT |
| BG | 12 | 13 | 17 | 23 | 65 |
| NIU | 16 | 6 | 9 | 17 | 48 |



Bowling Green at NIU

01/10/26 NIU Convocation Center, DeKalb, IL
2025-26 Women's Basketball

Game Time: 2:00 PM
Game Duration: 1:57
Attendance: 881

Officials: Timothy Daley, Kayla Maxey, Steve Matuszewski

Bowling Green - 25

| NO. | Name | F | Min | FG | | | Rebounds | | | Fouls | | TP | AS | TO | ST | Blocks | | +/- |
|---------------|---------------------------|---|-------|------|-----|-----|----------|----|-----|-------|----|----|----|----|----|--------|----|-----|
| | | | | M-A | M-A | M-A | OR | DR | TOT | PF | FD | | | | | BS | BA | |
| 11 | Taya Ellis | F | 11:26 | 1-2 | 0-0 | 0-0 | 2 | 3 | 5 | 2 | 1 | 2 | 0 | 2 | 0 | 0 | 0 | -4 |
| 22 | Lauren Gerken | F | 10:45 | 1-4 | 0-1 | 0-0 | 1 | 2 | 3 | 1 | 1 | 2 | 1 | 0 | 0 | 1 | 0 | -3 |
| 1 | Kaia Woods | G | 17:02 | 2-2 | 1-1 | 2-2 | 0 | 2 | 2 | 1 | 1 | 7 | 2 | 2 | 0 | 0 | 0 | 3 |
| 3 | Johnea Donahue | G | 18:26 | 2-9 | 0-2 | 2-4 | 0 | 1 | 1 | 1 | 2 | 6 | 1 | 1 | 1 | 1 | 1 | 3 |
| 10 | Paige Kohler | G | 20:00 | 0-3 | 0-1 | 2-2 | 0 | 2 | 2 | 1 | 2 | 2 | 1 | 1 | 3 | 0 | 0 | 3 |
| 8 | Joniyah Bland-Fitzpatrick | | 07:00 | 2-2 | 0-0 | 0-0 | 0 | 0 | 0 | 1 | 2 | 4 | 0 | 1 | 0 | 0 | 0 | 0 |
| 33 | Kendal Moxey | | 06:07 | 1-1 | 0-0 | 0-1 | 0 | 1 | 1 | 1 | 1 | 2 | 0 | 0 | 0 | 0 | 0 | 8 |
| 20 | Jasmine Fearne | | 05:16 | 0-1 | 0-1 | 0-0 | 0 | 0 | 0 | 1 | 0 | 0 | 1 | 0 | 0 | 0 | 0 | 2 |
| 13 | Sofia Moschen | | 01:31 | 0-0 | 0-0 | 0-0 | 0 | 0 | 0 | 0 | 0 | 0 | 0 | 0 | 0 | 0 | 0 | 4 |
| 4 | Jaedyn Cook | | 02:27 | 0-0 | 0-0 | 0-0 | 0 | 1 | 1 | 0 | 0 | 0 | 0 | 0 | 0 | 0 | 0 | -1 |
| Team | | | | | | | 1 | 0 | 1 | 0 | 0 | 0 | 0 | 0 | | | | |
| Totals | | | | 9-24 | 1-6 | 6-9 | 4 | 12 | 16 | 9 | 10 | 25 | 6 | 7 | 4 | 2 | 1 | 3 |

| Shooting By Period | | |
|---------------------|------|-------|
| 1 st FG% | 6-13 | 46.2% |
| 3PT% | 0-4 | 0.0% |
| FT% | 0-2 | 0% |
| 2 nd FG% | 3-11 | 27.3% |
| 3PT% | 1-2 | 50.0% |
| FT% | 6-7 | 85.7% |
| GM FG% | 9-24 | 37.5% |
| 3PT% | 1-6 | 16.7% |
| FT% | 6-9 | 66.7% |

Dead Ball Rebounds: 1, 0

Major Fouls: NONE

NIU - 22

| NO. | Name | F | Min | FG | | | Rebounds | | | Fouls | | TP | AS | TO | ST | Blocks | | +/- |
|---------------|------------------|---|-------|------|-----|-----|----------|----|-----|-------|----|----|----|----|----|--------|----|-----|
| | | | | M-A | M-A | M-A | OR | DR | TOT | PF | FD | | | | | BS | BA | |
| 8 | Nevaeh Wingate | F | 18:14 | 2-6 | 0-0 | 1-2 | 0 | 0 | 0 | 0 | 5 | 5 | 2 | 2 | 3 | 0 | 1 | -1 |
| 21 | Marta Hermoso | F | 18:26 | 2-4 | 1-3 | 0-0 | 0 | 3 | 3 | 1 | 0 | 5 | 3 | 2 | 0 | 1 | 0 | -3 |
| 2 | Nadechka Laccen | G | 17:24 | 1-3 | 0-1 | 0-0 | 0 | 2 | 2 | 1 | 1 | 2 | 0 | 1 | 0 | 0 | 0 | -6 |
| 7 | Maria Serracanta | G | 12:14 | 1-2 | 0-1 | 2-3 | 0 | 1 | 1 | 2 | 2 | 4 | 1 | 1 | 0 | 0 | 0 | -2 |
| 14 | Emilie Sorensen | G | 17:32 | 0-3 | 0-3 | 0-0 | 0 | 3 | 3 | 3 | 1 | 0 | 1 | 1 | 0 | 0 | 0 | -3 |
| 12 | Cyra Conwell | | 08:19 | 1-2 | 0-0 | 0-0 | 2 | 2 | 4 | 0 | 0 | 2 | 0 | 0 | 1 | 0 | 1 | 2 |
| 1 | Teresa Mbemba | | 03:20 | 2-3 | 0-0 | 0-0 | 1 | 0 | 1 | 2 | 0 | 4 | 0 | 0 | 1 | 0 | 0 | -2 |
| 5 | Sa'Mahn Johnson | | 04:31 | 0-0 | 0-0 | 0-0 | 0 | 0 | 0 | 1 | 0 | 0 | 0 | 1 | 0 | 0 | 0 | 0 |
| Team | | | | | | | 0 | 2 | 2 | 0 | 0 | 0 | 0 | | | | | |
| Totals | | | | 9-23 | 1-8 | 3-5 | 3 | 13 | 16 | 10 | 9 | 22 | 7 | 8 | 5 | 1 | 2 | -3 |

| Shooting By Period | | |
|---------------------|------|-------|
| 1 st FG% | 7-15 | 46.7% |
| 3PT% | 0-2 | 0.0% |
| FT% | 2-3 | 66.7% |
| 2 nd FG% | 2-8 | 25.0% |
| 3PT% | 1-6 | 16.7% |
| FT% | 1-2 | 50% |
| GM FG% | 9-23 | 39.1% |
| 3PT% | 1-8 | 12.5% |
| FT% | 3-5 | 60.0% |

Dead Ball Rebounds: 1, 0

Major Fouls: NONE

| | BG | NIU |
|------------------|--------------------------|--------------------------|
| Biggest lead | 6 (2 nd 1:50) | 6 (1 st 5:05) |
| Best Scoring Run | 9 (2 nd 1:50) | 4 (1 st 9:00) |
| Lead Changes | 1 | |
| Times Tied | 2 | |
| Time with Lead | 03:02 | 12:43 |

| | BG | NIU |
|---------------|----|-----|
| Points from | | |
| Turnovers | 10 | 3 |
| Paint | 16 | 14 |
| Second Chance | 0 | 2 |
| Fast Breaks | 4 | 2 |
| Bench | 6 | 6 |

| | Period by Period Scoring | | | | |
|-----|--------------------------|-----|-----|-----|-----|
| | 1st | 2nd | 3rd | 4th | TOT |
| BG | 12 | 13 | 17 | 23 | 65 |
| NIU | 16 | 6 | 9 | 17 | 48 |



Bowling Green at NIU

01/10/26 NIU Convocation Center, DeKalb, IL
2025-26 Women's Basketball

Officials: Timothy Daley, Kayla Maxey, Steve Matuszewski

Quarter 3

Quarter Starters:

| | | | | | |
|------------|------------|----------------|-------------|--------------|--------------|
| NIU | 2 Laccen N | 7 Serracanta M | 8 Wingate N | 12 Conwell C | 21 Hermoso M |
| BG | 1 Woods K | 3 Donahue J | 10 Kohler P | 11 Ellis T | 22 Gerken L |

| Game Time | NIU | Score | Diff | BG |
|-----------|---|--------------|-----------|---|
| 10:00 | 5 JOHNSON S substitution out | | | |
| 10:00 | 2 LACCEN N substitution in | | | |
| 10:00 | | | | 4 COOK J substitution out |
| 10:00 | | | | 8 BLAND-FITZPATRICK J substitution out |
| 10:00 | | | | 11 ELLIS T substitution in |
| 10:00 | | | | 22 GERKEN L substitution in |
| 09:48 | | | | 1 WOODS K 2pt FG in the paint, layup missed |
| 09:41 | | | | 11 ELLIS T offensive rebound (6) |
| 09:41 | | | | 11 ELLIS T 2pt FG second chance in the paint, tip-in layup missed |
| 09:36 | | | | 1 WOODS K offensive rebound (3) |
| 09:30 | | | | 22 GERKEN L 3pt FG second chance, jump shot missed |
| 09:25 | 12 CONWELL C defensive rebound (5) | | | |
| 09:10 | 7 SERRACANTA M turnover bad pass (2) | | | 10 KOHLER P steal (4) |
| 09:03 | | | | 3 DONAHUE J 2pt FG from turnover in the paint, layup missed |
| 08:59 | 7 SERRACANTA M defensive rebound (2) | | | |
| 08:42 | 12 CONWELL C foul received (1) | | | 3 DONAHUE J foul shooting (2 - 1) |
| 08:42 | 12 CONWELL C free throw 1 - 2 made (3) | 23-25 | -2 | |
| 08:42 | 12 CONWELL C free throw 2 - 2 missed | | | |
| 08:37 | | | | defensive rebound (19) |
| 08:34 | 21 HERMOSO M foul personal (2 - 1) | | | 10 KOHLER P foul received (3) |
| 08:25 | 21 HERMOSO M substitution out | | | |
| 08:25 | 1 MBEMBA T substitution in | | | |
| 08:23 | 2 LACCEN N foul personal (2 - 2) | | | 22 GERKEN L foul received (2) |
| 08:11 | | | | 10 KOHLER P 3pt FG, jump shot missed |
| 08:07 | 12 CONWELL C defensive rebound (6) | | | |
| 07:53 | 1 MBEMBA T foul received (1) | | | 11 ELLIS T foul shooting (3 - 2) |
| 07:53 | | | | 11 ELLIS T substitution out |
| 07:53 | | | | 33 MOXEY K substitution in |
| 07:53 | 1 MBEMBA T free throw 1 - 2 missed | | | |
| 07:53 | offensive dead ball rebound (2) | | | |
| 07:53 | 1 MBEMBA T free throw 2 - 2 missed | | | |
| 07:52 | | | | 10 KOHLER P defensive rebound (3) |
| 07:32 | 1 MBEMBA T steal (2) | | | 33 MOXEY K turnover bad pass (1) |
| 07:24 | 7 SERRACANTA M 3pt FG from turnover, jump shot missed | | | |
| 07:21 | | | | 33 MOXEY K defensive rebound (2) |
| 07:16 | | 23-27 | -4 | 10 KOHLER P 2pt FG fast break in the paint, layup made (4) |
| 07:16 | | | | 3 DONAHUE J assist (2) |
| 06:50 | 2 LACCEN N 2pt FG in the paint, layup blocked | | | |
| 06:50 | | | | 33 MOXEY K block (1) |
| 06:50 | | | | 33 MOXEY K defensive rebound (3) |
| 06:43 | 2 LACCEN N foul shooting (3 - 3) | | | 3 DONAHUE J foul received (3) |
| 06:43 | 2 LACCEN N substitution out | | | |



Bowling Green at NIU

01/10/26 NIU Convocation Center, DeKalb, IL
2025-26 Women's Basketball

Game Time: 2:00 PM
Game Duration: 1:57
Attendance: 881

Officials: Timothy Daley, Kayla Maxey, Steve Matuszewski

| Game Time | NIU | Score | Diff | BG |
|-----------|---|--------------|------------|---|
| 06:43 | 14 SORENSEN E substitution in | | | |
| 06:43 | | 23-28 | -5 | 3 DONAHUE J free throw fast break 1 - 2 made (7) |
| 06:43 | | 23-29 | -6 | 3 DONAHUE J free throw fast break 2 - 2 made (8) |
| 06:28 | 1 MBEMBA T 2pt FG in the paint, layup made (6) | 25-29 | -4 | |
| 06:20 | | 25-32 | -7 | 22 GERKEN L 3pt FG fast break, jump shot made (5) |
| 06:20 | | | | 1 WOODS K assist (3) |
| 06:10 | 1 MBEMBA T turnover lost ball (out of bounds) (1) | | | 3 DONAHUE J steal (2) |
| 06:04 | 8 WINGATE N steal (4) | | | 3 DONAHUE J turnover lost ball (out of bounds) (2) |
| 05:58 | 12 CONWELL C turnover bad pass (1) | | | 3 DONAHUE J steal (3) |
| 05:35 | | 25-35 | -10 | 1 WOODS K 3pt FG from turnover, jump shot made (10) |
| 05:35 | | | | 10 KOHLER P assist (2) |
| 05:33 | Timeout short | | | |
| 05:33 | 12 CONWELL C substitution out | | | |
| 05:33 | 2 LACCEN N substitution in | | | |
| 05:14 | 2 LACCEN N 2pt FG in the paint, layup missed | | | |
| 05:11 | | | | 22 GERKEN L defensive rebound (4) |
| 05:05 | 8 WINGATE N steal (5) | | | 1 WOODS K turnover bad pass (3) |
| 05:04 | 8 WINGATE N turnover travel (3) | | | |
| 04:45 | | | | 10 KOHLER P turnover bad pass (2) |
| 04:45 | | | | 1 WOODS K substitution out |
| 04:45 | | | | 2 SIESEL E substitution in |
| 04:37 | 2 LACCEN N foul received (2) | | | 2 SIESEL E foul personal (1 - 3) |
| 04:32 | 8 WINGATE N turnover lost ball (out of bounds) (4) | | | 3 DONAHUE J steal (4) |
| 04:27 | | | | 3 DONAHUE J 2pt FG from turnover in the paint, layup missed |
| 04:25 | | | | 33 MOXEY K offensive rebound (4) |
| 04:25 | | 25-37 | -12 | 33 MOXEY K 2pt FG from turnover second chance in the paint, tip-in layup made (4) |
| 04:25 | 1 MBEMBA T foul shooting (3 - 4) | | | 33 MOXEY K foul received (2) |
| 04:25 | | 25-38 | -13 | 33 MOXEY K free throw 1 - 1 made (5) |
| 04:09 | 1 MBEMBA T foul received (2) | | | 2 SIESEL E foul shooting (2 - 4) |
| 04:09 | 1 MBEMBA T free throw 1 - 2 missed | | | |
| 04:09 | offensive dead ball rebound (3) | | | |
| 04:09 | 1 MBEMBA T free throw 2 - 2 missed | | | |
| 04:07 | 8 WINGATE N offensive rebound (1) | | | |
| 04:04 | 1 MBEMBA T turnover lost ball (out of bounds) (2) | | | 33 MOXEY K steal (1) |
| 03:37 | | | | 10 KOHLER P 3pt FG from turnover, jump shot missed |
| 03:33 | | | | 33 MOXEY K offensive rebound (5) |
| 03:26 | | | | 33 MOXEY K turnover sec 3 (2) |
| 03:16 | 1 MBEMBA T substitution out | | | |
| 03:16 | 21 HERMOSO M substitution in | | | |
| 03:10 | 8 WINGATE N 2pt FG from turnover in the paint, jump shot made (7) | 27-38 | -11 | |
| 03:10 | 7 SERRACANTA M assist (2) | | | |
| 02:47 | 2 LACCEN N foul shooting (4 - 5) | | | 3 DONAHUE J foul received (4) |
| 02:47 | 2 LACCEN N substitution out | | | |
| 02:47 | 12 CONWELL C substitution in | | | |
| 02:47 | | 27-39 | -12 | 3 DONAHUE J free throw 1 - 2 made (9) |
| 02:47 | | | | 3 DONAHUE J free throw 2 - 2 missed |
| 02:45 | 21 HERMOSO M defensive rebound (4) | | | |
| 02:41 | 14 SORENSEN E 3pt FG , jump shot missed | | | |



Bowling Green at NIU

01/10/26 NIU Convocation Center, DeKalb, IL
2025-26 Women's Basketball

Game Time: 2:00 PM
Game Duration: 1:57
Attendance: 881

Officials: Timothy Daley, Kayla Maxey, Steve Matuszewski

| Game Time | NIU | Score | Diff | BG |
|----------------------|---|--------------|------------|--|
| 02:37 | 8 WINGATE N offensive rebound (2) | | | |
| 02:24 | 8 WINGATE N 3pt FG second chance, jump shot missed | | | |
| 02:20 | | | | 10 KOHLER P defensive rebound (4) |
| 01:52 | | | | 10 KOHLER P 2pt FG outside the paint, jump shot missed |
| 01:49 | 12 CONWELL C defensive rebound (7) | | | |
| 01:45 | 7 SERRACANTA M turnover bad pass (3) | | | 3 DONAHUE J steal (5) |
| 01:38 | | | | 2 SIESEL E 3pt FG from turnover, jump shot missed |
| 01:35 | 7 SERRACANTA M defensive rebound (3) | | | |
| 01:35 | 7 SERRACANTA M foul received (3) | | | 33 MOXEY K foul personal (2 - 5) |
| 01:35 | 7 SERRACANTA M free throw fast break 1 - 2 made (5) | 28-39 | -11 | |
| 01:34 | 7 SERRACANTA M free throw fast break 2 - 2 missed | | | |
| 01:29 | | | | 22 GERKEN L defensive rebound (5) |
| 01:23 | | 28-41 | -13 | 10 KOHLER P 2pt FG in the paint, layup made (6) |
| 01:23 | 7 SERRACANTA M foul shooting (3 - 6) | | | 10 KOHLER P foul received (4) |
| 01:23 | 21 HERMOSO M substitution out | | | |
| 01:23 | 1 MBEMBA T substitution in | | | |
| 01:23 | | | | 22 GERKEN L substitution out |
| 01:23 | | | | 8 BLAND-FITZPATRICK J substitution in |
| 01:23 | | 28-42 | -14 | 10 KOHLER P free throw 1 - 1 made (7) |
| 01:12 | 8 WINGATE N foul received (6) | | | 3 DONAHUE J foul personal (3 - 6) |
| 01:12 | 8 WINGATE N free throw 1 - 2 made (8) | 29-42 | -13 | |
| 01:12 | 8 WINGATE N free throw 2 - 2 missed | | | |
| 01:09 | | | | 33 MOXEY K defensive rebound (6) |
| 00:52 | | | | 3 DONAHUE J substitution out |
| 00:52 | | | | 20 FEARNE J substitution in |
| 00:52 | | | | 2 SIESEL E substitution out |
| 00:52 | | | | 12 MILLER K substitution in |
| 00:42 | | | | turnover shot clock (13) |
| 00:42 | 1 MBEMBA T substitution out | | | |
| 00:42 | 21 HERMOSO M substitution in | | | |
| 00:42 | | | | 20 FEARNE J substitution out |
| 00:42 | | | | 1 WOODS K substitution in |
| 00:32 | 8 WINGATE N foul received (7) | | | 8 BLAND-FITZPATRICK J foul shooting (2 - 7) |
| 00:32 | | | | 8 BLAND-FITZPATRICK J substitution out |
| 00:32 | | | | 20 FEARNE J substitution in |
| 00:32 | 8 WINGATE N free throw 1 - 2 made (9) | 30-42 | -12 | |
| 00:32 | 8 WINGATE N free throw 2 - 2 made (10) | 31-42 | -11 | |
| 00:32 | 12 CONWELL C substitution out | | | |
| 00:32 | 14 SORENSEN E substitution out | | | |
| 00:32 | 1 MBEMBA T substitution in | | | |
| 00:32 | 5 JOHNSON S substitution in | | | |
| 00:03 | | | | 10 KOHLER P 3pt FG , jump shot missed |
| 00:00 | | | | 33 MOXEY K offensive rebound (7) |
| END OF PERIOD | | | | |
| NIU 31-42 BG | | | | |



Bowling Green at NIU

01/10/26 NIU Convocation Center, DeKalb, IL
2025-26 Women's Basketball

Game Time: 2:00 PM
Game Duration: 1:57
Attendance: 881

Officials: Timothy Daley, Kayla Maxey, Steve Matuszewski

Bowling Green - 17

| NO. | Name | F | Min | FG | | | Rebounds | | | Fouls | | TP | AS | TO | ST | Blocks | | +/- |
|---------------|---------------------------|---|-------|------|-----|-----|----------|----|-----|-------|----|----|----|----|----|--------|----|-----|
| | | | | M-A | M-A | M-A | OR | DR | TOT | PF | FD | | | | | BS | BA | |
| 11 | Taya Ellis | F | 02:07 | 0-1 | 0-0 | 0-0 | 1 | 0 | 1 | 1 | 0 | 0 | 0 | 0 | 0 | 0 | 0 | -1 |
| 22 | Lauren Gerken | F | 08:37 | 1-2 | 1-2 | 0-0 | 0 | 2 | 2 | 0 | 1 | 3 | 0 | 0 | 0 | 0 | 0 | 10 |
| 1 | Kaia Woods | G | 05:57 | 1-2 | 1-1 | 0-0 | 1 | 0 | 1 | 0 | 0 | 3 | 1 | 1 | 0 | 0 | 0 | 5 |
| 3 | Johnea Donahue | G | 09:08 | 0-2 | 0-0 | 3-4 | 0 | 0 | 0 | 2 | 2 | 3 | 1 | 1 | 4 | 0 | 0 | 10 |
| 10 | Paige Kohler | G | 10:00 | 2-6 | 0-3 | 1-1 | 0 | 2 | 2 | 0 | 2 | 5 | 1 | 1 | 1 | 0 | 0 | 8 |
| 4 | Jaedyn Cook | | 00:00 | 0-0 | 0-0 | 0-0 | 0 | 0 | 0 | 0 | 0 | 0 | 0 | 0 | 0 | 0 | 0 | 0 |
| 33 | Kendal Moxey | | 07:53 | 1-1 | 0-0 | 1-1 | 3 | 3 | 6 | 1 | 1 | 3 | 0 | 2 | 1 | 1 | 0 | 9 |
| 2 | Emily Siesel | | 03:53 | 0-1 | 0-1 | 0-0 | 0 | 0 | 0 | 2 | 0 | 0 | 0 | 0 | 0 | 0 | 0 | 3 |
| 8 | Joniyah Bland-Fitzpatrick | | 00:51 | 0-0 | 0-0 | 0-0 | 0 | 0 | 0 | 1 | 0 | 0 | 0 | 0 | 0 | 0 | 0 | 0 |
| 12 | Ky'Aira Miller | | 00:52 | 0-0 | 0-0 | 0-0 | 0 | 0 | 0 | 0 | 0 | 0 | 0 | 0 | 0 | 0 | 0 | -2 |
| 20 | Jasmine Fearne | | 00:42 | 0-0 | 0-0 | 0-0 | 0 | 0 | 0 | 0 | 0 | 0 | 0 | 0 | 0 | 0 | 0 | -2 |
| Team | | | | | | | 0 | 1 | 1 | 0 | 0 | 0 | 1 | | | | | |
| Totals | | | | 5-15 | 2-7 | 5-6 | 5 | 8 | 13 | 7 | 6 | 17 | 3 | 6 | 6 | 1 | 0 | 8 |

| Shooting By Period | | |
|--------------------|------|-------|
| 3rd FG% | 5-15 | 33.3% |
| 3PT% | 2-7 | 28.6% |
| FT% | 5-6 | 83.3% |
| GM FG% | 5-15 | 33.3% |
| 3PT% | 2-7 | 28.6% |
| FT% | 5-6 | 83.3% |

Dead Ball Rebounds: 0, 0

Major Fouls: NONE

NIU - 9

| NO. | Name | F | Min | FG | | | Rebounds | | | Fouls | | TP | AS | TO | ST | Blocks | | +/- |
|---------------|------------------|---|-------|-----|-----|------|----------|----|-----|-------|----|----|----|----|----|--------|----|-----|
| | | | | M-A | M-A | M-A | OR | DR | TOT | PF | FD | | | | | BS | BA | |
| 8 | Nevaeh Wingate | F | 10:00 | 1-2 | 0-1 | 3-4 | 2 | 0 | 2 | 0 | 2 | 5 | 0 | 2 | 2 | 0 | 0 | -8 |
| 21 | Marta Hermoso | F | 04:10 | 0-0 | 0-0 | 0-0 | 0 | 1 | 1 | 1 | 0 | 0 | 0 | 0 | 0 | 0 | 0 | 3 |
| 2 | Nadechka Laccen | G | 06:03 | 0-2 | 0-0 | 0-0 | 0 | 0 | 0 | 3 | 1 | 0 | 0 | 0 | 0 | 0 | 1 | -2 |
| 7 | Maria Serracanta | G | 10:00 | 0-1 | 0-1 | 1-2 | 0 | 2 | 2 | 1 | 1 | 1 | 1 | 2 | 0 | 0 | 0 | -8 |
| 14 | Emilie Sorensen | G | 06:11 | 0-1 | 0-1 | 0-0 | 0 | 0 | 0 | 0 | 0 | 0 | 0 | 0 | 0 | 0 | 0 | -7 |
| 1 | Teresa Mbemba | | 06:22 | 1-1 | 0-0 | 0-4 | 0 | 0 | 0 | 1 | 2 | 2 | 0 | 2 | 1 | 0 | 0 | -11 |
| 12 | Cyra Conwell | | 06:42 | 0-0 | 0-0 | 1-2 | 0 | 3 | 3 | 0 | 1 | 1 | 0 | 1 | 0 | 0 | 0 | -7 |
| 5 | Sa'Mahn Johnson | | 00:32 | 0-0 | 0-0 | 0-0 | 0 | 0 | 0 | 0 | 0 | 0 | 0 | 0 | 0 | 0 | 0 | 0 |
| Team | | | | | | | 0 | 0 | 0 | 0 | 0 | 0 | 0 | | | | | |
| Totals | | | | 2-7 | 0-3 | 5-12 | 2 | 6 | 8 | 6 | 7 | 9 | 1 | 7 | 3 | 0 | 1 | -8 |

| Shooting By Period | | |
|--------------------|------|-------|
| 3rd FG% | 2-7 | 28.6% |
| 3PT% | 0-3 | 0.0% |
| FT% | 5-12 | 41.7% |
| GM FG% | 2-7 | 28.6% |
| 3PT% | 0-3 | 0.0% |
| FT% | 5-12 | 41.7% |

Dead Ball Rebounds: 2, 0

Major Fouls: NONE

| | BG | NIU |
|------------------|---------------------------|---------------------------|
| Biggest lead | 14 (3 rd 1:23) | 0 (1 st 10:00) |
| Best Scoring Run | 9 (3 rd 4:25) | 3 (3 rd 0:32) |
| Lead Changes | 0 | |
| Times Tied | 0 | |
| Time with Lead | 09:48 | 00:00 |

| | BG | NIU |
|---------------|----|-----|
| Points from | | |
| Turnovers | 6 | 4 |
| Paint | 6 | 4 |
| Second Chance | 3 | 0 |
| Fast Breaks | 7 | 1 |
| Bench | 3 | 3 |

| | Period by Period Scoring | | | | |
|-----|--------------------------|-----|-----|-----|-----|
| | 1st | 2nd | 3rd | 4th | TOT |
| BG | 12 | 13 | 17 | 23 | 65 |
| NIU | 16 | 6 | 9 | 17 | 48 |



Bowling Green at NIU

01/10/26 NIU Convocation Center, DeKalb, IL
2025-26 Women's Basketball

Game Time: 2:00 PM
Game Duration: 1:57
Attendance: 881

Officials: Timothy Daley, Kayla Maxey, Steve Matuszewski

Quarter 4

Quarter Starters:

| | | | | | |
|------------|------------|----------------|-------------|---------------|--------------|
| NIU | 1 Mbemba T | 7 Serracanta M | 8 Wingate N | 14 Sorensen E | 21 Hermoso M |
| BG | 1 Woods K | 10 Kohler P | 11 Ellis T | 12 Miller K | 33 Moxey K |

| Game Time | NIU | Score | Diff | BG |
|-----------|--|--------------|------------|---|
| 10:00 | 5 JOHNSON S substitution out | | | |
| 10:00 | 14 SORENSEN E substitution in | | | |
| 10:00 | | | | 20 FEARNE J substitution out |
| 10:00 | | | | 11 ELLIS T substitution in |
| 09:47 | 1 MBEMBA T foul received (3) | | | 11 ELLIS T foul shooting (4 - 1) |
| 09:47 | 1 MBEMBA T free throw 1 - 2 made (7) | 32-42 | -10 | |
| 09:47 | 1 MBEMBA T free throw 2 - 2 made (8) | 33-42 | -9 | |
| 09:27 | | 33-44 | -11 | 33 MOXEY K 2pt FG in the paint, layup made (7) |
| 09:27 | | | | 11 ELLIS T assist (1) |
| 09:08 | 8 WINGATE N 2pt FG in the paint, layup missed | | | |
| 09:04 | | | | 11 ELLIS T defensive rebound (7) |
| 08:59 | 7 SERRACANTA M steal (1) | | | 1 WOODS K turnover bad pass (4) |
| 08:52 | 14 SORENSEN E 2pt FG fast break from turnover in the paint, layup made (2) | 35-44 | -9 | |
| 08:52 | 7 SERRACANTA M assist (3) | | | |
| 08:34 | 14 SORENSEN E steal (1) | | | 10 KOHLER P turnover bad pass (3) |
| 08:26 | 1 MBEMBA T 2pt FG fast break from turnover in the paint, layup made (10) | 37-44 | -7 | |
| 08:26 | 8 WINGATE N assist (3) | | | |
| 08:26 | | | | Timeout short |
| 08:26 | | | | 11 ELLIS T substitution out |
| 08:26 | | | | 22 GERKEN L substitution in |
| 08:01 | 1 MBEMBA T foul received (4) | | | 1 WOODS K foul personal (2 - 2) |
| 08:00 | | | | 1 WOODS K substitution out |
| 08:00 | | | | 3 DONAHUE J substitution in |
| 07:47 | 1 MBEMBA T 2pt FG in the paint, layup made (12) | 39-44 | -5 | |
| 07:17 | | 39-47 | -8 | 10 KOHLER P 3pt FG , jump shot made (10) |
| 07:17 | | | | 3 DONAHUE J assist (3) |
| 06:50 | 14 SORENSEN E turnover bad pass (2) | | | 3 DONAHUE J steal (6) |
| 06:35 | | | | 12 MILLER K 3pt FG from turnover, jump shot missed |
| 06:28 | | | | 33 MOXEY K offensive rebound (8) |
| 06:28 | | 39-49 | -10 | 33 MOXEY K 2pt FG from turnover second chance in the paint, tip-in layup made (9) |
| 05:55 | 7 SERRACANTA M 2pt FG in the paint, jump shot missed | | | |
| 05:50 | | | | 3 DONAHUE J defensive rebound (2) |
| 05:47 | | 39-51 | -12 | 33 MOXEY K 2pt FG fast break in the paint, layup made (11) |
| 05:47 | | | | 3 DONAHUE J assist (4) |
| 05:47 | Timeout short | | | |
| 05:47 | 7 SERRACANTA M substitution out | | | |
| 05:47 | 2 LACCEN N substitution in | | | |
| 05:27 | 2 LACCEN N 2pt FG in the paint, jump shot made (4) | 41-51 | -10 | |
| 05:02 | | 41-54 | -13 | 22 GERKEN L 3pt FG , jump shot made (8) |
| 05:02 | | | | 10 KOHLER P assist (3) |
| 04:40 | 1 MBEMBA T 2pt FG in the paint, layup missed | | | |



Bowling Green at NIU

01/10/26 NIU Convocation Center, DeKalb, IL
2025-26 Women's Basketball

Game Time: 2:00 PM
Game Duration: 1:57
Attendance: 881

Officials: Timothy Daley, Kayla Maxey, Steve Matuszewski

| Game Time | NIU | Score | Diff | BG |
|-----------|---|--------------|------------|---|
| 04:38 | 1 MBEMBA T offensive rebound (2) | | | |
| 04:38 | 1 MBEMBA T foul received (5) | | | 33 MOXEY K foul shooting (3 - 3) |
| 04:38 | 21 HERMOSO M substitution out | | | |
| 04:38 | 12 CONWELL C substitution in | | | |
| 04:38 | 1 MBEMBA T free throw 1 - 2 made (13) | 42-54 | -12 | |
| 04:38 | 1 MBEMBA T free throw 2 - 2 missed | | | |
| 04:36 | | | | 3 DONAHUE J defensive rebound (3) |
| 04:30 | | 42-57 | -15 | 22 GERKEN L 3pt FG fast break, jump shot made (11) |
| 04:30 | | | | 3 DONAHUE J assist (5) |
| 04:07 | 8 WINGATE N 3pt FG , jump shot missed | | | |
| 04:03 | | | | 3 DONAHUE J defensive rebound (4) |
| 03:57 | 1 MBEMBA T foul shooting (4 - 1) | | | 3 DONAHUE J foul received (5) |
| 03:57 | | | | 3 DONAHUE J free throw 1 - 2 missed |
| 03:57 | | | | offensive dead ball rebound (2) |
| 03:57 | | 42-58 | -16 | 3 DONAHUE J free throw 2 - 2 made (10) |
| 03:44 | 2 LACCEN N turnover bad pass (2) | | | 22 GERKEN L steal (1) |
| 03:14 | | | | 12 MILLER K 3pt FG from turnover, jump shot missed |
| 03:10 | 14 SORENSEN E defensive rebound (4) | | | |
| 03:04 | 2 LACCEN N 2pt FG in the paint, layup missed | | | |
| 03:02 | 8 WINGATE N offensive rebound (3) | | | |
| 03:02 | 8 WINGATE N foul received (8) | | | 33 MOXEY K foul shooting (4 - 4) |
| 03:02 | 2 LACCEN N substitution out | | | |
| 03:02 | 7 SERRACANTA M substitution in | | | |
| 03:02 | 8 WINGATE N free throw 1 - 2 made (11) | 43-58 | -15 | |
| 03:02 | 8 WINGATE N free throw 2 - 2 made (12) | 44-58 | -14 | |
| 02:45 | 8 WINGATE N foul personal (1 - 2) | | | 33 MOXEY K foul received (3) |
| 02:44 | | 44-60 | -16 | 33 MOXEY K 2pt FG in the paint, layup made (13) |
| 02:44 | | | | 10 KOHLER P assist (4) |
| 02:37 | 7 SERRACANTA M turnover bad pass (4) | | | 3 DONAHUE J steal (7) |
| 02:30 | | 44-63 | -19 | 12 MILLER K 3pt FG fast break from turnover, jump shot made (3) |
| 02:30 | | | | 10 KOHLER P assist (5) |
| 02:07 | 1 MBEMBA T turnover lost ball (out of bounds) (3) | | | 3 DONAHUE J steal (8) |
| 02:00 | | | | 10 KOHLER P 2pt FG from turnover in the paint, layup missed |
| 01:56 | 12 CONWELL C defensive rebound (8) | | | |
| 01:52 | 12 CONWELL C 2pt FG in the paint, layup missed | | | |
| 01:50 | | | | 22 GERKEN L defensive rebound (6) |
| 01:50 | 12 CONWELL C foul personal (1 - 3) | | | 22 GERKEN L foul received (3) |
| 01:50 | 12 CONWELL C substitution out | | | |
| 01:50 | 2 LACCEN N substitution in | | | |
| 01:29 | | 44-65 | -21 | 33 MOXEY K 2pt FG in the paint, jump shot made (15) |
| 01:29 | | | | 12 MILLER K assist (1) |
| 01:12 | 8 WINGATE N 2pt FG in the paint, layup made (14) | 46-65 | -19 | |
| 01:12 | 2 LACCEN N assist (1) | | | |
| 01:10 | Timeout short | | | |
| 00:42 | 8 WINGATE N steal (6) | | | 10 KOHLER P turnover bad pass (4) |
| 00:36 | 2 LACCEN N 2pt FG from turnover in the paint, layup missed | | | |
| 00:33 | 8 WINGATE N offensive rebound (4) | | | |
| 00:28 | 1 MBEMBA T 2pt FG from turnover second chance in the paint, layup made (15) | 48-65 | -17 | |



Official Basketball Play by Play - 4th Period

Bowling Green at NIU

01/10/26 NIU Convocation Center, DeKalb, IL
2025-26 Women's Basketball

Game Time: 2:00 PM

Game Duration: 1:57

Attendance: 881

Officials: Timothy Daley, Kayla Maxey, Steve Matuszewski

| Game Time | NIU | Score | Diff | BG |
|--------------|--------------------------|-------|------|----|
| 00:28 | 14 SORENSEN E assist (2) | | | |
| END OF GAME | | | | |
| NIU 48-65 BG | | | | |



Bowling Green at NIU

01/10/26 NIU Convocation Center, DeKalb, IL
2025-26 Women's Basketball

Game Time: 2:00 PM
Game Duration: 1:57
Attendance: 881

Officials: Timothy Daley, Kayla Maxey, Steve Matuszewski

Bowling Green - 23

| NO. | Name | F | Min | FG | | | Rebounds | | | Fouls | | TP | AS | TO | ST | Blocks | | +/- |
|---------------|----------------|---|-------|------|-----|-----|----------|----|-----|-------|----|----|----|----|----|--------|----|-----|
| | | | | M-A | 3P | FT | OR | DR | TOT | PF | FD | | | | | BS | BA | |
| 11 | Taya Ellis | F | 01:34 | 0-0 | 0-0 | 0-0 | 0 | 1 | 1 | 1 | 0 | 0 | 1 | 0 | 0 | 0 | 0 | -4 |
| 22 | Lauren Gerken | F | 08:26 | 2-2 | 2-2 | 0-0 | 0 | 1 | 1 | 0 | 1 | 6 | 0 | 0 | 1 | 0 | 0 | 10 |
| 1 | Kaia Woods | G | 02:00 | 0-0 | 0-0 | 0-0 | 0 | 0 | 0 | 1 | 0 | 0 | 0 | 1 | 0 | 0 | 0 | -4 |
| 3 | Johnea Donahue | G | 08:00 | 0-0 | 0-0 | 1-2 | 0 | 3 | 3 | 0 | 1 | 1 | 3 | 0 | 3 | 0 | 0 | 10 |
| 10 | Paige Kohler | G | 10:00 | 1-2 | 1-1 | 0-0 | 0 | 0 | 0 | 0 | 0 | 3 | 3 | 2 | 0 | 0 | 0 | 6 |
| 12 | Ky'Aira Miller | | 10:00 | 1-3 | 1-3 | 0-0 | 0 | 0 | 0 | 0 | 0 | 3 | 1 | 0 | 0 | 0 | 0 | 6 |
| 20 | Jasmine Fearne | | 00:00 | 0-0 | 0-0 | 0-0 | 0 | 0 | 0 | 0 | 0 | 0 | 0 | 0 | 0 | 0 | 0 | 0 |
| 33 | Kendal Moxey | | 10:00 | 5-5 | 0-0 | 0-0 | 1 | 0 | 1 | 2 | 1 | 10 | 0 | 0 | 0 | 0 | 0 | 6 |
| Team | | | | | | | 0 | 0 | 0 | 0 | 0 | 0 | 0 | 0 | 0 | 0 | 0 | 0 |
| Totals | | | | 9-12 | 4-6 | 1-2 | 1 | 5 | 6 | 4 | 3 | 23 | 8 | 3 | 4 | 0 | 0 | 6 |

| Shooting By Period | | |
|---------------------|------|-------|
| 4 th FG% | 9-12 | 75.0% |
| 3PT% | 4-6 | 66.7% |
| FT% | 1-2 | 50% |
| GM FG% | 9-12 | 75.0% |
| 3PT% | 4-6 | 66.7% |
| FT% | 1-2 | 50.0% |

Dead Ball Rebounds: 1, 0

Major Fouls: NONE

NIU - 17

| NO. | Name | F | Min | FG | | | Rebounds | | | Fouls | | TP | AS | TO | ST | Blocks | | +/- |
|---------------|------------------|---|-------|------|-----|-----|----------|----|-----|-------|----|----|----|----|----|--------|----|-----|
| | | | | M-A | 3P | FT | OR | DR | TOT | PF | FD | | | | | BS | BA | |
| 8 | Nevaeh Wingate | F | 10:00 | 1-3 | 0-1 | 2-2 | 2 | 0 | 2 | 1 | 1 | 4 | 1 | 0 | 1 | 0 | 0 | -6 |
| 21 | Marta Hermoso | F | 05:22 | 0-0 | 0-0 | 0-0 | 0 | 0 | 0 | 0 | 0 | 0 | 0 | 0 | 0 | 0 | 0 | -2 |
| 2 | Nadechka Laccen | G | 04:35 | 1-3 | 0-0 | 0-0 | 0 | 0 | 0 | 0 | 0 | 2 | 1 | 1 | 0 | 0 | 0 | -2 |
| 7 | Maria Serracanta | G | 07:15 | 0-1 | 0-0 | 0-0 | 0 | 0 | 0 | 0 | 0 | 0 | 1 | 1 | 1 | 0 | 0 | -2 |
| 14 | Emilie Sorensen | G | 10:00 | 1-1 | 0-0 | 0-0 | 0 | 1 | 1 | 0 | 0 | 2 | 1 | 1 | 1 | 0 | 0 | -6 |
| 1 | Teresa Mbemba | | 10:00 | 3-4 | 0-0 | 3-4 | 1 | 0 | 1 | 1 | 3 | 9 | 0 | 1 | 0 | 0 | 0 | -6 |
| 5 | Sa'Mahn Johnson | | 00:00 | 0-0 | 0-0 | 0-0 | 0 | 0 | 0 | 0 | 0 | 0 | 0 | 0 | 0 | 0 | 0 | 0 |
| 12 | Cyra Conwell | | 02:48 | 0-1 | 0-0 | 0-0 | 0 | 1 | 1 | 1 | 0 | 0 | 0 | 0 | 0 | 0 | 0 | -6 |
| Team | | | | | | | 0 | 0 | 0 | 0 | 0 | 0 | 0 | 0 | 0 | 0 | 0 | |
| Totals | | | | 6-13 | 0-1 | 5-6 | 3 | 2 | 5 | 3 | 4 | 17 | 4 | 4 | 3 | 0 | 0 | -6 |

| Shooting By Period | | |
|---------------------|------|-------|
| 4 th FG% | 6-13 | 46.2% |
| 3PT% | 0-1 | 0.0% |
| FT% | 5-6 | 83.3% |
| GM FG% | 6-13 | 46.2% |
| 3PT% | 0-1 | 0.0% |
| FT% | 5-6 | 83.3% |

Dead Ball Rebounds: 0, 0

Major Fouls: NONE

| | BG | NIU |
|------------------|---------------------------|---------------------------|
| Biggest lead | 21 (4 th 1:29) | 0 (1 st 10:00) |
| Best Scoring Run | 7 (4 th 5:47) | 6 (4 th 7:47) |
| Lead Changes | 0 | |
| Times Tied | 0 | |
| Time with Lead | 09:47 | 00:00 |

| | BG | NIU |
|---------------|----|-----|
| Points from | | |
| Turnovers | 5 | 6 |
| Paint | 10 | 12 |
| Second Chance | 2 | 5 |
| Fast Breaks | 8 | 4 |
| Bench | 13 | 9 |

| | Period by Period Scoring | | | | |
|-----|--------------------------|-----|-----|-----|-----|
| | 1st | 2nd | 3rd | 4th | TOT |
| BG | 12 | 13 | 17 | 23 | 65 |
| NIU | 16 | 6 | 9 | 17 | 48 |



Bowling Green at NIU

01/10/26 NIU Convocation Center, DeKalb, IL
2025-26 Women's Basketball

Game Time: 2:00 PM
Game Duration: 1:57
Attendance: 881

Officials: Timothy Daley, Kayla Maxey, Steve Matuszewski

Bowling Green - 40

| NO. | Name | F | Min | FG | | | Rebounds | | | Fouls | | TP | AS | TO | ST | Blocks | | +/- |
|---------------|---------------------------|---|-------|-------|------|-----|----------|----|-----|-------|----|----|----|----|----|--------|----|-----|
| | | | | M-A | M-A | M-A | OR | DR | TOT | PF | FD | | | | | BS | BA | |
| 11 | Taya Ellis | F | 03:41 | 0-1 | 0-0 | 0-0 | 1 | 1 | 2 | 2 | 0 | 0 | 1 | 0 | 0 | 0 | 0 | -5 |
| 22 | Lauren Gerken | F | 17:03 | 3-4 | 3-4 | 0-0 | 0 | 3 | 3 | 0 | 2 | 9 | 0 | 0 | 1 | 0 | 0 | 20 |
| 1 | Kaia Woods | G | 07:57 | 1-2 | 1-1 | 0-0 | 1 | 0 | 1 | 1 | 0 | 3 | 1 | 2 | 0 | 0 | 0 | 1 |
| 3 | Johnea Donahue | G | 17:08 | 0-2 | 0-0 | 4-6 | 0 | 3 | 3 | 2 | 3 | 4 | 4 | 1 | 7 | 0 | 0 | 20 |
| 10 | Paige Kohler | G | 20:00 | 3-8 | 1-4 | 1-1 | 0 | 2 | 2 | 0 | 2 | 8 | 4 | 3 | 1 | 0 | 0 | 14 |
| 4 | Jaedyn Cook | | 00:00 | 0-0 | 0-0 | 0-0 | 0 | 0 | 0 | 0 | 0 | 0 | 0 | 0 | 0 | 0 | 0 | 0 |
| 33 | Kendal Moxey | | 17:53 | 6-6 | 0-0 | 1-1 | 4 | 3 | 7 | 3 | 2 | 13 | 0 | 2 | 1 | 1 | 0 | 15 |
| 2 | Emily Siesel | | 03:53 | 0-1 | 0-1 | 0-0 | 0 | 0 | 0 | 2 | 0 | 0 | 0 | 0 | 0 | 0 | 0 | 3 |
| 8 | Joniyah Bland-Fitzpatrick | | 00:51 | 0-0 | 0-0 | 0-0 | 0 | 0 | 0 | 1 | 0 | 0 | 0 | 0 | 0 | 0 | 0 | 0 |
| 12 | Ky'Aira Miller | | 10:52 | 1-3 | 1-3 | 0-0 | 0 | 0 | 0 | 0 | 0 | 3 | 1 | 0 | 0 | 0 | 0 | 4 |
| 20 | Jasmine Fearne | | 00:42 | 0-0 | 0-0 | 0-0 | 0 | 0 | 0 | 0 | 0 | 0 | 0 | 0 | 0 | 0 | 0 | -2 |
| Team | | | | | | | 0 | 1 | 1 | 0 | 0 | 0 | 0 | 1 | | | | |
| Totals | | | | 14-27 | 6-13 | 6-8 | 6 | 13 | 19 | 11 | 9 | 40 | 11 | 9 | 10 | 1 | 0 | 14 |

| Shooting By Period | | |
|---------------------|-------|-------|
| 3 rd FG% | 5-15 | 33.3% |
| 3PT% | 2-7 | 28.6% |
| FT% | 5-6 | 83.3% |
| 4 th FG% | 9-12 | 75.0% |
| 3PT% | 4-6 | 66.7% |
| FT% | 1-2 | 50% |
| GM FG% | 14-27 | 51.9% |
| 3PT% | 6-13 | 46.2% |
| FT% | 6-8 | 75.0% |

Dead Ball Rebounds: 1, 0

Major Fouls: NONE

NIU - 26

| NO. | Name | F | Min | FG | | | Rebounds | | | Fouls | | TP | AS | TO | ST | Blocks | | +/- |
|---------------|------------------|---|-------|------|-----|-------|----------|----|-----|-------|----|----|----|----|----|--------|----|-----|
| | | | | M-A | M-A | M-A | OR | DR | TOT | PF | FD | | | | | BS | BA | |
| 8 | Nevaeh Wingate | F | 20:00 | 2-5 | 0-2 | 5-6 | 4 | 0 | 4 | 1 | 3 | 9 | 1 | 2 | 3 | 0 | 0 | -14 |
| 21 | Marta Hermoso | F | 09:32 | 0-0 | 0-0 | 0-0 | 0 | 1 | 1 | 1 | 0 | 0 | 0 | 0 | 0 | 0 | 0 | 1 |
| 2 | Nadetchka Laccen | G | 10:38 | 1-5 | 0-0 | 0-0 | 0 | 0 | 0 | 3 | 1 | 2 | 1 | 1 | 0 | 0 | 1 | -4 |
| 7 | Maria Serracanta | G | 17:15 | 0-2 | 0-1 | 1-2 | 0 | 2 | 2 | 1 | 1 | 1 | 2 | 3 | 1 | 0 | 0 | -10 |
| 14 | Emilie Sorensen | G | 16:11 | 1-2 | 0-1 | 0-0 | 0 | 1 | 1 | 0 | 0 | 2 | 1 | 1 | 1 | 0 | 0 | -13 |
| 1 | Teresa Mbemba | | 16:22 | 4-5 | 0-0 | 3-8 | 1 | 0 | 1 | 2 | 5 | 11 | 0 | 3 | 1 | 0 | 0 | -17 |
| 12 | Cyra Conwell | | 09:30 | 0-1 | 0-0 | 1-2 | 0 | 4 | 4 | 1 | 1 | 1 | 0 | 1 | 0 | 0 | 0 | -13 |
| 5 | Sa'Mahn Johnson | | 00:32 | 0-0 | 0-0 | 0-0 | 0 | 0 | 0 | 0 | 0 | 0 | 0 | 0 | 0 | 0 | 0 | 0 |
| Team | | | | | | | 0 | 0 | 0 | 0 | 0 | 0 | 0 | 0 | | | | |
| Totals | | | | 8-20 | 0-4 | 10-18 | 5 | 8 | 13 | 9 | 11 | 26 | 5 | 11 | 6 | 0 | 1 | -14 |

| Shooting By Period | | |
|---------------------|-------|-------|
| 3 rd FG% | 2-7 | 28.6% |
| 3PT% | 0-3 | 0.0% |
| FT% | 5-12 | 41.7% |
| 4 th FG% | 6-13 | 46.2% |
| 3PT% | 0-1 | 0.0% |
| FT% | 5-6 | 83.3% |
| GM FG% | 8-20 | 40.0% |
| 3PT% | 0-4 | 0.0% |
| FT% | 10-18 | 55.6% |

Dead Ball Rebounds: 2, 0

Major Fouls: NONE

| | BG | NIU |
|------------------|---------------------------|---------------------------|
| Biggest lead | 21 (4 th 1:29) | 0 (1 st 10:00) |
| Best Scoring Run | 9 (3 rd 4:25) | 6 (4 th 7:47) |
| Lead Changes | 0 | |
| Times Tied | 0 | |
| Time with Lead | 19:48 | 00:00 |

| | BG | NIU |
|---------------|----|-----|
| Points from | | |
| Turnovers | 11 | 10 |
| Paint | 16 | 16 |
| Second Chance | 5 | 5 |
| Fast Breaks | 15 | 5 |
| Bench | 16 | 12 |

| | Period by Period Scoring | | | | |
|-----|--------------------------|-----|-----|-----|-----|
| | 1st | 2nd | 3rd | 4th | TOT |
| BG | 12 | 13 | 17 | 23 | 65 |
| NIU | 16 | 6 | 9 | 17 | 48 |



Officials: Timothy Daley, Kayla Maxey, Steve Matuszewski

Players => All; FG Types => All ; Results => All ;

Players => All; FG Types => All ; Results => All ;

NIU

Bowling Green

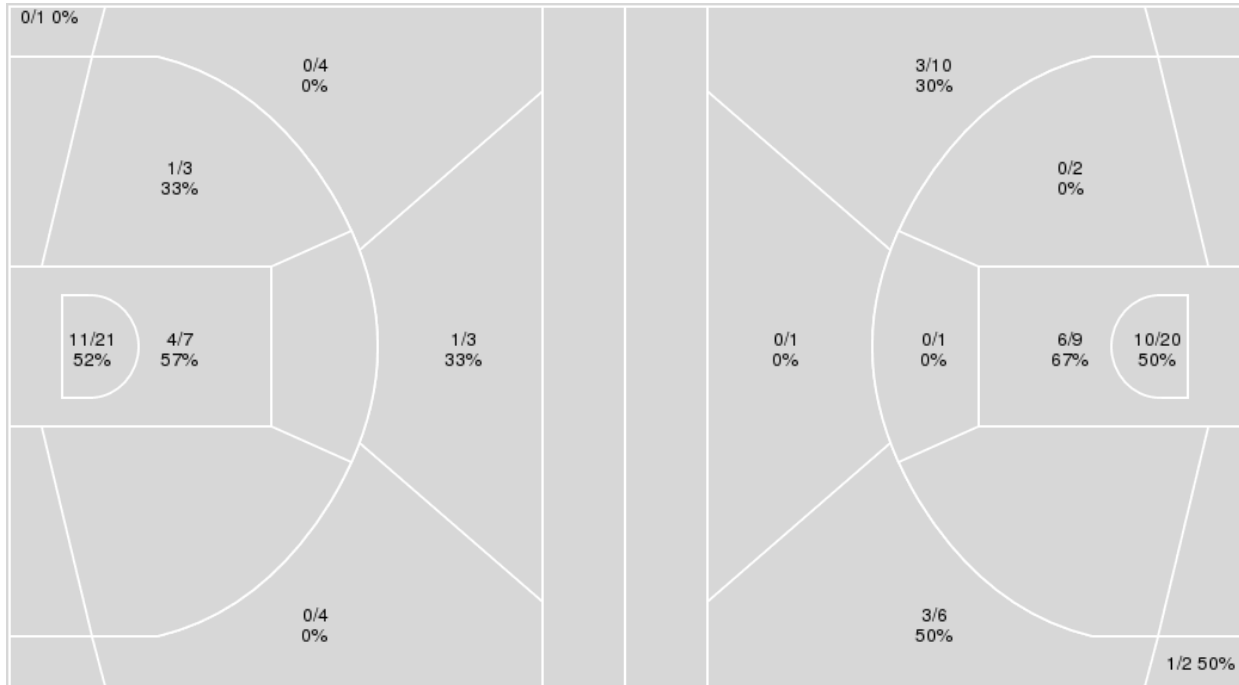

| NIU | M/A | % |
|-------------|-------|----|
| Field Goals | 17/43 | 40 |
| 2 Points | 16/31 | 52 |
| 3 Points | 1/12 | 8 |
| Free Throws | 13/23 | 57 |

| Bowling Green | M/A | % |
|---------------|-------|----|
| Field Goals | 23/51 | 45 |
| 2 Points | 16/32 | 50 |
| 3 Points | 7/19 | 37 |
| Free Throws | 12/17 | 71 |



Bowling Green at NIU

01/10/26 NIU Convocation Center, DeKalb, IL
2025-26 Women's Basketball

Game Time: 2:00 PM
Game Duration: 1:57
Attendance: 881

Officials: Timothy Daley, Kayla Maxey, Steve Matuszewski

Bowling Green

| No | Name | Mins | | Score | | Points Diff | | Points per Min | | Assists | | Rebounds | | Steals | | Turnovers | |
|----|---------------------------|-------|-------|-------|-------|-------------|-----|----------------|------|---------|-----|----------|-----|--------|-----|-----------|-----|
| | | On | Off | On | Off | On | Off | On | Off | On | Off | On | Off | On | Off | On | Off |
| 1 | Kaia Woods | 24:59 | 15:01 | 33-29 | 32-19 | 4 | 13 | 1.32 | 2.13 | 8 | 9 | 23 | 12 | 6 | 8 | 12 | 4 |
| 2 | Emily Siesel | 03:53 | 36:07 | 7-4 | 58-44 | 3 | 14 | 1.80 | 1.61 | 0 | 17 | 5 | 30 | 3 | 11 | 1 | 15 |
| 3 | Johnea Donahue | 35:34 | 04:26 | 61-38 | 4-10 | 23 | -6 | 1.72 | 0.90 | 15 | 2 | 33 | 2 | 14 | 0 | 12 | 4 |
| 4 | Jaedyn Cook | 02:27 | 37:33 | 2-3 | 63-45 | -1 | 18 | 0.82 | 1.68 | 0 | 17 | 2 | 33 | 1 | 13 | 0 | 16 |
| 8 | Joniyah Bland-Fitzpatrick | 07:51 | 32:09 | 10-10 | 55-38 | 0 | 17 | 1.27 | 1.71 | 3 | 14 | 5 | 30 | 2 | 12 | 3 | 13 |
| 10 | Paige Kohler | 40:00 | 00:00 | 65-48 | 0-0 | 17 | 0 | 1.62 | 0.00 | 17 | 0 | 35 | 0 | 14 | 0 | 16 | 0 |
| 11 | Taya Ellis | 15:07 | 24:53 | 12-21 | 53-27 | -9 | 26 | 0.79 | 2.13 | 2 | 15 | 15 | 20 | 2 | 12 | 7 | 9 |
| 12 | Ky'Aira Miller | 10:52 | 29:08 | 23-19 | 42-29 | 4 | 13 | 2.12 | 1.44 | 8 | 9 | 7 | 28 | 4 | 10 | 4 | 12 |
| 13 | Sofia Moschen | 01:31 | 38:29 | 4-0 | 61-48 | 4 | 13 | 2.64 | 1.59 | 0 | 17 | 1 | 34 | 1 | 13 | 0 | 16 |
| 20 | Jasmine Fearne | 05:58 | 34:02 | 8-8 | 57-40 | 0 | 17 | 1.34 | 1.68 | 2 | 15 | 5 | 30 | 1 | 13 | 3 | 13 |
| 22 | Lauren Gerken | 27:48 | 12:12 | 47-30 | 18-18 | 17 | 0 | 1.69 | 1.48 | 14 | 3 | 25 | 10 | 11 | 3 | 11 | 5 |
| 33 | Kendal Moxey | 24:00 | 16:00 | 53-30 | 12-18 | 23 | -6 | 2.21 | 0.75 | 16 | 1 | 19 | 16 | 11 | 3 | 11 | 5 |

NIU

| No | Name | Mins | | Score | | Points Diff | | Points per Min | | Assists | | Rebounds | | Steals | | Turnovers | |
|----|------------------|-------|-------|-------|-------|-------------|-----|----------------|------|---------|-----|----------|-----|--------|-----|-----------|-----|
| | | On | Off | On | Off | On | Off | On | Off | On | Off | On | Off | On | Off | On | Off |
| 1 | Teresa Mbemba | 19:42 | 20:18 | 24-43 | 24-22 | -19 | 2 | 1.22 | 1.18 | 5 | 7 | 10 | 19 | 7 | 4 | 10 | 9 |
| 2 | Nadechka Laccen | 28:02 | 11:58 | 27-37 | 21-28 | -10 | -7 | 0.96 | 1.75 | 9 | 3 | 18 | 11 | 8 | 3 | 12 | 7 |
| 5 | Sa'Mahn Johnson | 05:03 | 34:57 | 5-5 | 43-60 | 0 | -17 | 0.99 | 1.23 | 1 | 11 | 5 | 24 | 1 | 10 | 2 | 17 |
| 7 | Maria Serracanta | 29:29 | 10:31 | 38-50 | 10-15 | -12 | -5 | 1.29 | 0.95 | 10 | 2 | 21 | 8 | 9 | 2 | 15 | 4 |
| 8 | Nevaeh Wingate | 38:14 | 01:46 | 46-61 | 2-4 | -15 | -2 | 1.20 | 1.13 | 11 | 1 | 27 | 2 | 11 | 0 | 18 | 1 |
| 12 | Cyra Conwell | 17:49 | 22:11 | 20-31 | 28-34 | -11 | -6 | 1.12 | 1.26 | 3 | 9 | 19 | 10 | 3 | 8 | 10 | 9 |
| 14 | Emilie Sorensen | 33:43 | 06:17 | 44-60 | 4-5 | -16 | -1 | 1.31 | 0.64 | 11 | 1 | 23 | 6 | 10 | 1 | 17 | 2 |
| 21 | Marta Hermoso | 27:58 | 12:02 | 36-38 | 12-27 | -2 | -15 | 1.29 | 1.00 | 10 | 2 | 22 | 7 | 6 | 5 | 11 | 8 |



Officials: Timothy Daley, Kayla Maxey, Steve Matuszewski

Players => All ; FG Types => All ; Results => All ;
Bowling Green

All Field Goals

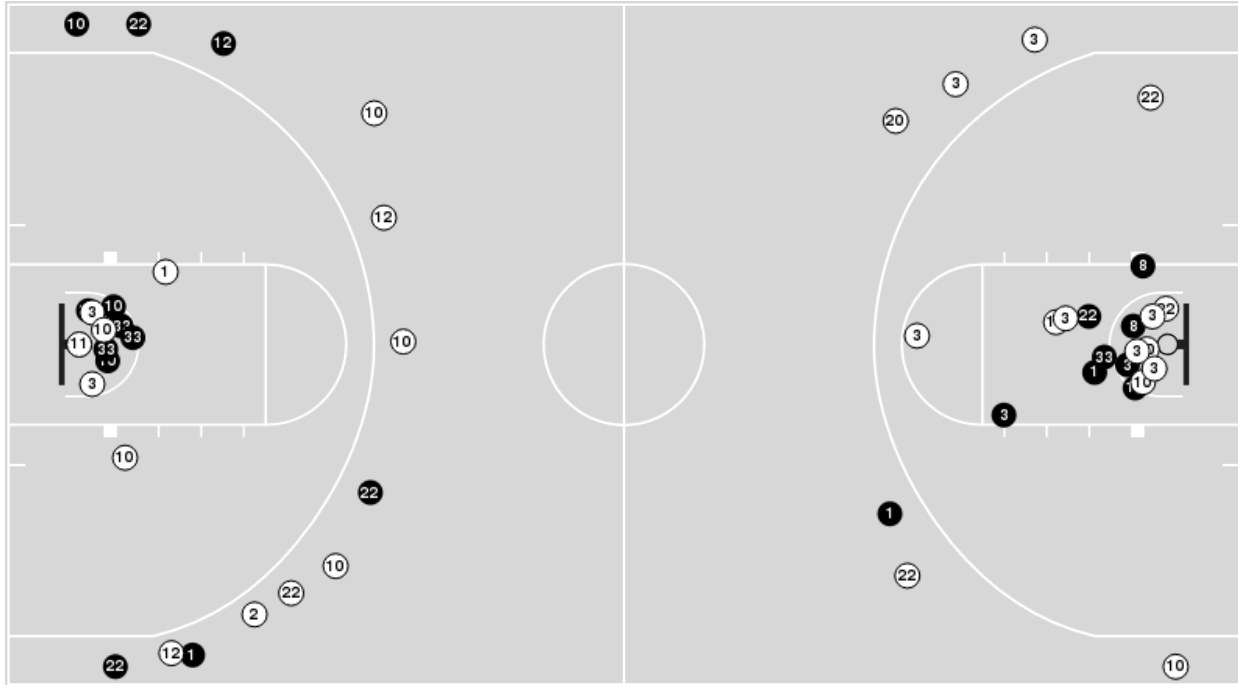

Shots in the Paint

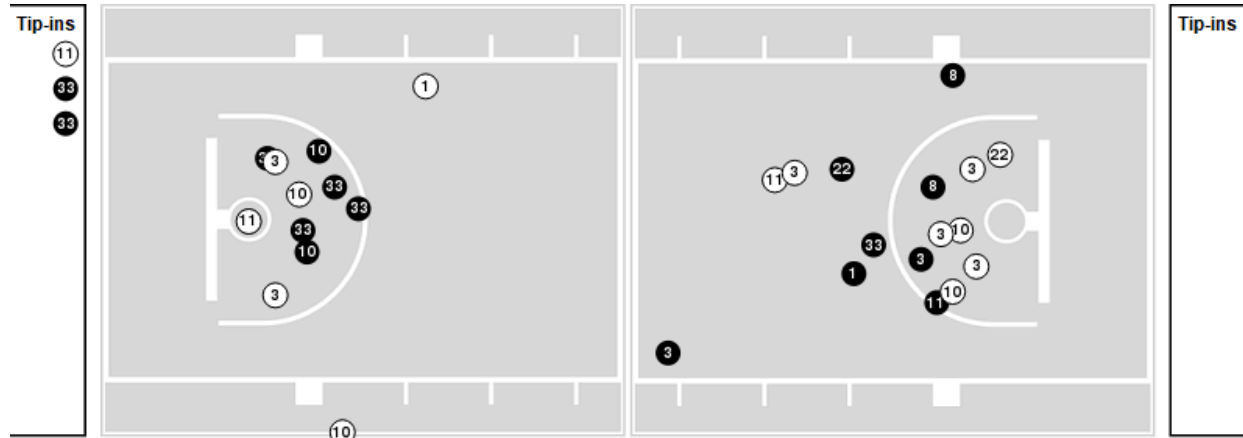

● Made ○ Missed N - Player Number

| Bowling Green | M/A | % |
|---------------|-------|----|
| Field Goals | 23/51 | 45 |
| 2 Points | 16/32 | 50 |
| 3 Points | 7/19 | 37 |
| Free Throws | 12/17 | 71 |

| Bowling Green | M/A | % |
|----------------------|------------|-----|
| Points in the Paint | 32 (16/29) | 55 |
| Fast Break Points | 19 (10/10) | 100 |
| Second Chance Points | 5 (3/7) | 43 |
| Effective FG% | 52 | |



Officials: Timothy Daley, Kayla Maxey, Steve Matuszewski

Players => All ; FG Types => All ; Results => All ;

NIU

All Field Goals

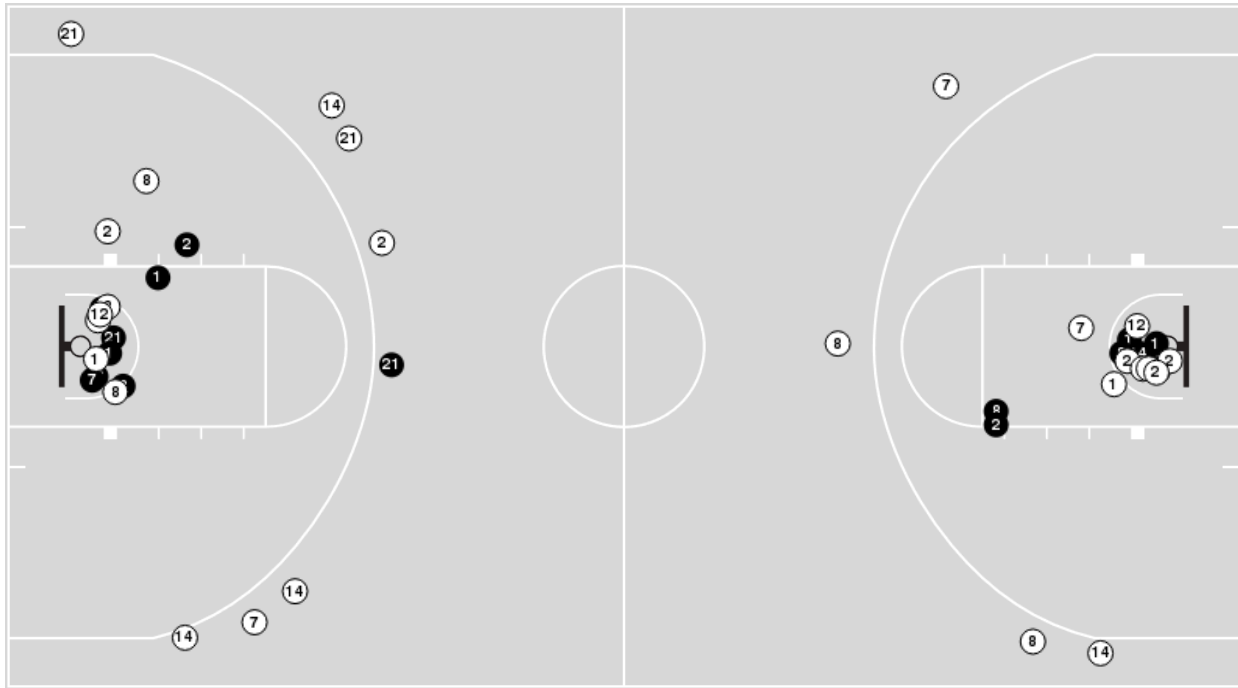

Shots in the Paint

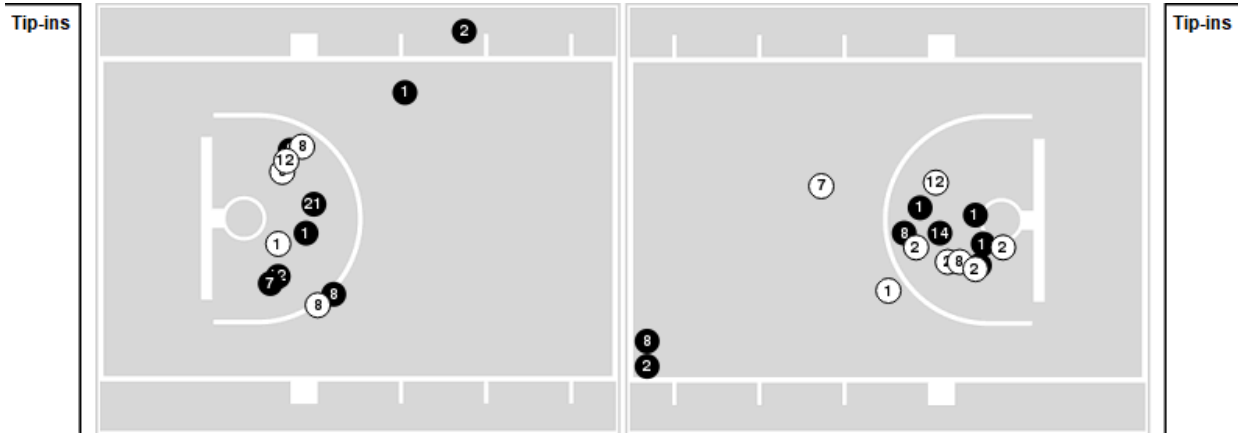

● Made ○ Missed N - Player Number

| NIU | M/A | % |
|-------------|-------|----|
| Field Goals | 17/43 | 40 |
| 2 Points | 16/31 | 52 |
| 3 Points | 1/12 | 8 |
| Free Throws | 13/23 | 57 |

| NIU | M/A | % |
|----------------------|------------|----|
| Points in the Paint | 30 (15/28) | 54 |
| Fast Break Points | 7 (4/5) | 80 |
| Second Chance Points | 7 (6/10) | 60 |
| Effective FG% | 41 | |



Bowling Green at NIU

01/10/26 NIU Convocation Center, DeKalb, IL
2025-26 Women's Basketball

Officials: Timothy Daley, Kayla Maxey, Steve Matuszewski

Bowling Green

| Lineup | Quarter On | Time On | Quarter Off | Time Off | Time on Court | Score | Score Diff | Reb | Stl | Tov | Ass | PPP |
|--|------------|---------|-------------|----------|---------------|-------|------------|-----|-----|-----|-----|--------|
| 1- Woods K/ 3- Donahue J/ 10- Kohler P/ 11- Ellis T/ 22- Gerken L/ | 1 | 10:00 | 1 | 06:49 | 03:11 | 2-6 | -4 | 4 | 0 | 1 | 1 | 0.5000 |
| 1- Woods K/ 8- Bland-Fitzpatrick J/ 10- Kohler P/ 22- Gerken L/ 33- Moxey K/ | 1 | 06:49 | 1 | 05:15 | 01:34 | 2-2 | 0 | 0 | 0 | 1 | 1 | 0.6667 |
| 3- Donahue J/ 8- Bland-Fitzpatrick J/ 10- Kohler P/ 22- Gerken L/ 33- Moxey K/ | 1 | 05:15 | 1 | 04:40 | 00:35 | 0-2 | -2 | 0 | 0 | 0 | 0 | 0.0000 |
| 3- Donahue J/ 8- Bland-Fitzpatrick J/ 10- Kohler P/ 20- Fearne J/ 33- Moxey K/ | 1 | 04:40 | 1 | 03:29 | 01:11 | 4-0 | 4 | 1 | 1 | 0 | 2 | 1.3889 |
| 3- Donahue J/ 8- Bland-Fitzpatrick J/ 10- Kohler P/ 11- Ellis T/ 20- Fearne J/ | 1 | 03:29 | 1 | 02:17 | 01:12 | 0-2 | -2 | 1 | 0 | 1 | 0 | 0.0000 |
| 1- Woods K/ 3- Donahue J/ 10- Kohler P/ 11- Ellis T/ 20- Fearne J/ | 1 | 02:17 | 2 | 09:24 | 02:53 | 4-4 | 0 | 2 | 0 | 1 | 0 | 1.0000 |
| 1- Woods K/ 3- Donahue J/ 10- Kohler P/ 11- Ellis T/ 13- Moschen S/ | 2 | 09:24 | 2 | 07:53 | 01:31 | 4-0 | 4 | 1 | 1 | 0 | 0 | 1.3889 |
| 1- Woods K/ 3- Donahue J/ 10- Kohler P/ 11- Ellis T/ 22- Gerken L/ | 2 | 07:53 | 2 | 05:14 | 02:39 | 0-2 | -2 | 3 | 0 | 2 | 0 | 0.0000 |
| 1- Woods K/ 3- Donahue J/ 10- Kohler P/ 22- Gerken L/ 33- Moxey K/ | 2 | 05:14 | 2 | 02:28 | 02:46 | 6-1 | 5 | 2 | 1 | 1 | 2 | 1.5464 |
| 1- Woods K/ 3- Donahue J/ 8- Bland-Fitzpatrick J/ 10- Kohler P/ 33- Moxey K/ | 2 | 02:28 | 2 | 02:27 | 00:01 | 1-0 | 1 | 0 | 0 | 0 | 0 | 2.2727 |
| 1- Woods K/ 3- Donahue J/ 4- Cook J/ 8- Bland-Fitzpatrick J/ 10- Kohler P/ | 2 | 02:27 | 3 | 10:00 | 02:27 | 2-3 | -1 | 2 | 1 | 0 | 0 | 0.5155 |
| 1- Woods K/ 3- Donahue J/ 10- Kohler P/ 11- Ellis T/ 22- Gerken L/ | 3 | 10:00 | 3 | 07:53 | 02:07 | 0-1 | -1 | 3 | 1 | 0 | 0 | 0.0000 |
| 1- Woods K/ 3- Donahue J/ 10- Kohler P/ 22- Gerken L/ 33- Moxey K/ | 3 | 07:53 | 3 | 04:45 | 03:08 | 10-2 | 8 | 4 | 2 | 4 | 3 | 1.2690 |
| 2- Siesel E/ 3- Donahue J/ 10- Kohler P/ 22- Gerken L/ 33- Moxey K/ | 3 | 04:45 | 3 | 01:23 | 03:22 | 6-3 | 3 | 4 | 3 | 1 | 0 | 0.9494 |
| 2- Siesel E/ 3- Donahue J/ 8- Bland-Fitzpatrick J/ 10- Kohler P/ 33- Moxey K/ | 3 | 01:23 | 3 | 00:52 | 00:31 | 1-1 | 0 | 1 | 0 | 0 | 0 | 2.2727 |
| 2- Siesel E/ 8- Bland-Fitzpatrick J/ 10- Kohler P/ 20- Fearne J/ 33- Moxey K/ | 3 | 00:52 | 3 | 00:52 | 00:00 | 0-0 | 0 | 0 | 0 | 0 | 0 | 0.0000 |
| 8- Bland-Fitzpatrick J/ 10- Kohler P/ 12- Miller K/ 20- Fearne J/ 33- Moxey K/ | 3 | 00:52 | 3 | 00:42 | 00:10 | 0-0 | 0 | 0 | 0 | 1 | 0 | 0.0000 |
| 1- Woods K/ 8- Bland-Fitzpatrick J/ 10- Kohler P/ 12- Miller K/ 33- Moxey K/ | 3 | 00:42 | 3 | 00:32 | 00:09 | 0-0 | 0 | 0 | 0 | 0 | 0 | 0.0000 |
| 1- Woods K/ 10- Kohler P/ 12- Miller K/ 20- Fearne J/ 33- Moxey K/ | 3 | 00:32 | 4 | 10:00 | 00:32 | 0-2 | -2 | 1 | 0 | 0 | 0 | 0.0000 |
| 1- Woods K/ 10- Kohler P/ 11- Ellis T/ 12- Miller K/ 33- Moxey K/ | 4 | 10:00 | 4 | 08:26 | 01:34 | 2-6 | -4 | 1 | 0 | 2 | 1 | 0.6667 |
| 1- Woods K/ 10- Kohler P/ 12- Miller K/ 22- Gerken L/ 33- Moxey K/ | 4 | 08:26 | 4 | 08:00 | 00:26 | 0-0 | 0 | 0 | 0 | 0 | 0 | 0.0000 |
| 3- Donahue J/ 10- Kohler P/ 12- Miller K/ 22- Gerken L/ 33- Moxey K/ | 4 | 08:00 | 4 | 00:00 | 08:00 | 21-11 | 10 | 5 | 4 | 1 | 7 | 1.7677 |



Bowling Green at NIU

01/10/26 NIU Convocation Center, DeKalb, IL
2025-26 Women's Basketball

Game Time: 2:00 PM
Game Duration: 1:57
Attendance: 881

Officials: Timothy Daley, Kayla Maxey, Steve Matuszewski

NIU

| Lineup | Quarter On | Time On | Quarter Off | Time Off | Time on Court | Score | Score Diff | Reb | Stl | Tov | Ass | PPP |
|--|------------|---------|-------------|----------|---------------|-------|------------|-----|-----|-----|-----|--------|
| 2- Laccen N/ 7- Serracanta M/ 8- Wingate N/ 14- Sorensen E/ 21- Hermoso M/ | 1 | 10:00 | 1 | 07:35 | 02:25 | 4-2 | 2 | 1 | 1 | 0 | 2 | 1.3333 |
| 7- Serracanta M/ 8- Wingate N/ 12- Conwell C/ 14- Sorensen E/ 21- Hermoso M/ | 1 | 07:35 | 1 | 06:49 | 00:46 | 2-0 | 2 | 3 | 0 | 0 | 0 | 1.0638 |
| 1- Mbemba T/ 2- Laccen N/ 7- Serracanta M/ 8- Wingate N/ 14- Sorensen E/ | 1 | 06:49 | 1 | 05:15 | 01:34 | 2-2 | 0 | 1 | 1 | 0 | 0 | 2.0000 |
| 1- Mbemba T/ 2- Laccen N/ 7- Serracanta M/ 14- Sorensen E/ 21- Hermoso M/ | 1 | 05:15 | 1 | 03:29 | 01:46 | 2-4 | -2 | 2 | 0 | 1 | 1 | 0.6667 |
| 2- Laccen N/ 8- Wingate N/ 12- Conwell C/ 14- Sorensen E/ 21- Hermoso M/ | 1 | 03:29 | 1 | 01:08 | 02:21 | 4-2 | 2 | 2 | 0 | 1 | 2 | 1.0000 |
| 2- Laccen N/ 7- Serracanta M/ 8- Wingate N/ 12- Conwell C/ 21- Hermoso M/ | 1 | 01:08 | 1 | 01:08 | 00:00 | 0-0 | 0 | 0 | 0 | 0 | 0 | 0.0000 |
| 2- Laccen N/ 7- Serracanta M/ 8- Wingate N/ 14- Sorensen E/ 21- Hermoso M/ | 1 | 01:08 | 2 | 07:53 | 03:15 | 2-6 | -4 | 1 | 1 | 3 | 1 | 0.3106 |
| 5- Johnson S/ 7- Serracanta M/ 8- Wingate N/ 14- Sorensen E/ 21- Hermoso M/ | 2 | 07:53 | 2 | 07:53 | 00:00 | 0-0 | 0 | 0 | 0 | 0 | 0 | 0.0000 |
| 2- Laccen N/ 5- Johnson S/ 8- Wingate N/ 14- Sorensen E/ 21- Hermoso M/ | 2 | 07:53 | 2 | 05:51 | 02:02 | 2-0 | 2 | 2 | 1 | 0 | 0 | 1.0000 |
| 2- Laccen N/ 8- Wingate N/ 12- Conwell C/ 14- Sorensen E/ 21- Hermoso M/ | 2 | 05:51 | 2 | 05:14 | 00:37 | 1-0 | 1 | 0 | 0 | 0 | 0 | 1.1364 |
| 2- Laccen N/ 5- Johnson S/ 8- Wingate N/ 14- Sorensen E/ 21- Hermoso M/ | 2 | 05:14 | 2 | 04:35 | 00:39 | 0-3 | -3 | 0 | 0 | 1 | 0 | 0.0000 |
| 2- Laccen N/ 8- Wingate N/ 12- Conwell C/ 14- Sorensen E/ 21- Hermoso M/ | 2 | 04:35 | 2 | 02:28 | 02:07 | 0-3 | -3 | 1 | 1 | 1 | 0 | 0.0000 |
| 2- Laccen N/ 7- Serracanta M/ 8- Wingate N/ 12- Conwell C/ 21- Hermoso M/ | 2 | 02:28 | 2 | 01:50 | 00:38 | 0-1 | -1 | 0 | 0 | 0 | 0 | 0.0000 |
| 5- Johnson S/ 7- Serracanta M/ 8- Wingate N/ 12- Conwell C/ 21- Hermoso M/ | 2 | 01:50 | 3 | 10:00 | 01:50 | 3-2 | 1 | 3 | 0 | 1 | 1 | 1.0000 |
| 2- Laccen N/ 7- Serracanta M/ 8- Wingate N/ 12- Conwell C/ 21- Hermoso M/ | 3 | 10:00 | 3 | 08:25 | 01:35 | 1-0 | 1 | 2 | 0 | 1 | 0 | 0.5319 |
| 1- Mbemba T/ 2- Laccen N/ 7- Serracanta M/ 8- Wingate N/ 12- Conwell C/ | 3 | 08:25 | 3 | 06:43 | 01:42 | 0-2 | -2 | 1 | 1 | 0 | 0 | 0.0000 |
| 1- Mbemba T/ 7- Serracanta M/ 8- Wingate N/ 12- Conwell C/ 14- Sorensen E/ | 3 | 06:43 | 3 | 05:33 | 01:10 | 2-8 | -6 | 0 | 1 | 2 | 0 | 0.6667 |
| 1- Mbemba T/ 2- Laccen N/ 7- Serracanta M/ 8- Wingate N/ 14- Sorensen E/ | 3 | 05:33 | 3 | 03:16 | 02:17 | 0-3 | -3 | 1 | 1 | 3 | 0 | 0.0000 |
| 2- Laccen N/ 7- Serracanta M/ 8- Wingate N/ 14- Sorensen E/ 21- Hermoso M/ | 3 | 03:16 | 3 | 02:47 | 00:29 | 2-0 | 2 | 0 | 0 | 0 | 1 | 2.0000 |
| 7- Serracanta M/ 8- Wingate N/ 12- Conwell C/ 14- Sorensen E/ 21- Hermoso M/ | 3 | 02:47 | 3 | 01:23 | 01:24 | 1-3 | -2 | 4 | 0 | 1 | 0 | 0.3472 |
| 1- Mbemba T/ 7- Serracanta M/ 8- Wingate N/ 12- Conwell C/ 14- Sorensen E/ | 3 | 01:23 | 3 | 00:42 | 00:41 | 1-1 | 0 | 0 | 0 | 0 | 0 | 1.1364 |
| 7- Serracanta M/ 8- Wingate N/ 12- Conwell C/ 14- Sorensen E/ 21- Hermoso M/ | 3 | 00:42 | 3 | 00:32 | 00:09 | 2-0 | 2 | 0 | 0 | 0 | 0 | 2.2727 |
| 1- Mbemba T/ 5- Johnson S/ 7- Serracanta M/ 8- Wingate N/ 21- Hermoso M/ | 3 | 00:32 | 4 | 10:00 | 00:32 | 0-0 | 0 | 0 | 0 | 0 | 0 | 0.0000 |
| 1- Mbemba T/ 7- Serracanta M/ 8- Wingate N/ 14- Sorensen E/ 21- Hermoso M/ | 4 | 10:00 | 4 | 05:47 | 04:13 | 8-9 | -1 | 0 | 2 | 1 | 2 | 1.1628 |
| 1- Mbemba T/ 2- Laccen N/ 8- Wingate N/ 14- Sorensen E/ 21- Hermoso M/ | 4 | 05:47 | 4 | 04:38 | 01:09 | 2-3 | -1 | 1 | 0 | 0 | 0 | 2.0000 |
| 1- Mbemba T/ 2- Laccen N/ 8- Wingate N/ 12- Conwell C/ 14- Sorensen E/ | 4 | 04:38 | 4 | 03:02 | 01:36 | 1-4 | -3 | 2 | 0 | 1 | 0 | 0.3472 |
| 1- Mbemba T/ 7- Serracanta M/ 8- Wingate N/ 12- Conwell C/ 14- Sorensen E/ | 4 | 03:02 | 4 | 01:50 | 01:12 | 2-5 | -3 | 1 | 0 | 2 | 0 | 0.5155 |
| 1- Mbemba T/ 2- Laccen N/ 7- Serracanta M/ 8- Wingate N/ 14- Sorensen E/ | 4 | 01:50 | 4 | 00:00 | 01:50 | 4-2 | 2 | 1 | 1 | 0 | 2 | 2.0000 |



Bowling Green at NIU

01/10/26 NIU Convocation Center, DeKalb, IL
2025-26 Women's Basketball

Officials: Timothy Daley, Kayla Maxey, Steve Matuszewski

Bowling Green

| Lineup | Time | Score | Score Diff | Pts/Min | Reb | Stl | Tov | Ass | PPP |
|--|-------|-------|------------|---------|-----|-----|-----|-----|--------|
| 3- Donahue J/ 10- Kohler P/ 12- Miller K/ 22- Gerken L/ 33- Moxey K/ | 08:00 | 21-11 | 10 | 2.6250 | 5 | 4 | 1 | 7 | 1.7677 |
| 1- Woods K/ 3- Donahue J/ 10- Kohler P/ 11- Ellis T/ 22- Gerken L/ | 07:57 | 2-9 | -7 | 0.2516 | 10 | 1 | 3 | 1 | 0.1818 |
| 1- Woods K/ 3- Donahue J/ 10- Kohler P/ 22- Gerken L/ 33- Moxey K/ | 05:54 | 16-3 | 13 | 2.7119 | 6 | 3 | 5 | 5 | 1.3605 |
| 2- Siesel E/ 3- Donahue J/ 10- Kohler P/ 22- Gerken L/ 33- Moxey K/ | 03:22 | 6-3 | 3 | 1.7822 | 4 | 3 | 1 | 0 | 0.9494 |
| 1- Woods K/ 3- Donahue J/ 10- Kohler P/ 11- Ellis T/ 20- Fearne J/ | 02:53 | 4-4 | 0 | 1.3873 | 2 | 0 | 1 | 0 | 1.0000 |
| 1- Woods K/ 3- Donahue J/ 4- Cook J/ 8- Bland-Fitzpatrick J/ 10- Kohler P/ | 02:27 | 2-3 | -1 | 0.8163 | 2 | 1 | 0 | 0 | 0.5155 |
| 1- Woods K/ 8- Bland-Fitzpatrick J/ 10- Kohler P/ 22- Gerken L/ 33- Moxey K/ | 01:34 | 2-2 | 0 | 1.2766 | 0 | 0 | 1 | 1 | 0.6667 |
| 1- Woods K/ 10- Kohler P/ 11- Ellis T/ 12- Miller K/ 33- Moxey K/ | 01:34 | 2-6 | -4 | 1.2766 | 1 | 0 | 2 | 1 | 0.6667 |
| 1- Woods K/ 3- Donahue J/ 10- Kohler P/ 11- Ellis T/ 13- Moschen S/ | 01:31 | 4-0 | 4 | 2.6374 | 1 | 1 | 0 | 0 | 1.3889 |
| 3- Donahue J/ 8- Bland-Fitzpatrick J/ 10- Kohler P/ 11- Ellis T/ 20- Fearne J/ | 01:12 | 0-2 | -2 | 0.0000 | 1 | 0 | 1 | 0 | 0.0000 |
| 3- Donahue J/ 8- Bland-Fitzpatrick J/ 10- Kohler P/ 20- Fearne J/ 33- Moxey K/ | 01:11 | 4-0 | 4 | 3.3803 | 1 | 1 | 0 | 2 | 1.3889 |
| 3- Donahue J/ 8- Bland-Fitzpatrick J/ 10- Kohler P/ 22- Gerken L/ 33- Moxey K/ | 00:35 | 0-2 | -2 | 0.0000 | 0 | 0 | 0 | 0 | 0.0000 |
| 1- Woods K/ 10- Kohler P/ 12- Miller K/ 20- Fearne J/ 33- Moxey K/ | 00:32 | 0-2 | -2 | 0.0000 | 1 | 0 | 0 | 0 | 0.0000 |
| 2- Siesel E/ 3- Donahue J/ 8- Bland-Fitzpatrick J/ 10- Kohler P/ 33- Moxey K/ | 00:31 | 1-1 | 0 | 1.9355 | 1 | 0 | 0 | 0 | 2.2727 |
| 1- Woods K/ 10- Kohler P/ 12- Miller K/ 22- Gerken L/ 33- Moxey K/ | 00:26 | 0-0 | 0 | 0.0000 | 0 | 0 | 0 | 0 | 0.0000 |
| 8- Bland-Fitzpatrick J/ 10- Kohler P/ 12- Miller K/ 20- Fearne J/ 33- Moxey K/ | 00:10 | 0-0 | 0 | 0.0000 | 0 | 0 | 1 | 0 | 0.0000 |
| 1- Woods K/ 8- Bland-Fitzpatrick J/ 10- Kohler P/ 12- Miller K/ 33- Moxey K/ | 00:09 | 0-0 | 0 | 0.0000 | 0 | 0 | 0 | 0 | 0.0000 |
| 1- Woods K/ 3- Donahue J/ 8- Bland-Fitzpatrick J/ 10- Kohler P/ 33- Moxey K/ | 00:01 | 1-0 | 1 | 60.0000 | 0 | 0 | 0 | 0 | 2.2727 |
| 2- Siesel E/ 8- Bland-Fitzpatrick J/ 10- Kohler P/ 20- Fearne J/ 33- Moxey K/ | 00:00 | 0-0 | 0 | NaN | 0 | 0 | 0 | 0 | 0.0000 |



Bowling Green at NIU

01/10/26 NIU Convocation Center, DeKalb, IL
2025-26 Women's Basketball

Officials: Timothy Daley, Kayla Maxey, Steve Matuszewski

NIU

| Lineup | Time | Score | Score Diff | Pts/Min | Reb | Stl | Tov | Ass | PPP |
|--|-------|-------|------------|---------|-----|-----|-----|-----|--------|
| 2- Laccen N/ 7- Serracanta M/ 8- Wingate N/ 14- Sorensen E/ 21- Hermoso M/ | 06:09 | 8-8 | 0 | 1.3008 | 2 | 2 | 3 | 4 | 0.7663 |
| 1- Mbemba T/ 2- Laccen N/ 7- Serracanta M/ 8- Wingate N/ 14- Sorensen E/ | 05:41 | 6-7 | -1 | 1.0557 | 3 | 3 | 3 | 2 | 0.8721 |
| 2- Laccen N/ 8- Wingate N/ 12- Conwell C/ 14- Sorensen E/ 21- Hermoso M/ | 05:05 | 5-5 | 0 | 0.9836 | 3 | 1 | 2 | 2 | 0.6345 |
| 1- Mbemba T/ 7- Serracanta M/ 8- Wingate N/ 14- Sorensen E/ 21- Hermoso M/ | 04:13 | 8-9 | -1 | 1.8972 | 0 | 2 | 1 | 2 | 1.1628 |
| 1- Mbemba T/ 7- Serracanta M/ 8- Wingate N/ 12- Conwell C/ 14- Sorensen E/ | 03:03 | 5-14 | -9 | 1.6393 | 1 | 1 | 4 | 0 | 0.6443 |
| 2- Laccen N/ 5- Johnson S/ 8- Wingate N/ 14- Sorensen E/ 21- Hermoso M/ | 02:41 | 2-3 | -1 | 0.7453 | 2 | 1 | 1 | 0 | 0.6667 |
| 7- Serracanta M/ 8- Wingate N/ 12- Conwell C/ 14- Sorensen E/ 21- Hermoso M/ | 02:19 | 5-3 | 2 | 2.1475 | 7 | 0 | 1 | 0 | 0.8865 |
| 2- Laccen N/ 7- Serracanta M/ 8- Wingate N/ 12- Conwell C/ 21- Hermoso M/ | 02:13 | 1-1 | 0 | 0.4511 | 2 | 0 | 1 | 0 | 0.3472 |
| 5- Johnson S/ 7- Serracanta M/ 8- Wingate N/ 12- Conwell C/ 21- Hermoso M/ | 01:50 | 3-2 | 1 | 1.6364 | 3 | 0 | 1 | 1 | 1.0000 |
| 1- Mbemba T/ 2- Laccen N/ 7- Serracanta M/ 14- Sorensen E/ 21- Hermoso M/ | 01:46 | 2-4 | -2 | 1.1321 | 2 | 0 | 1 | 1 | 0.6667 |
| 1- Mbemba T/ 2- Laccen N/ 7- Serracanta M/ 8- Wingate N/ 12- Conwell C/ | 01:42 | 0-2 | -2 | 0.0000 | 1 | 1 | 0 | 0 | 0.0000 |
| 1- Mbemba T/ 2- Laccen N/ 8- Wingate N/ 12- Conwell C/ 14- Sorensen E/ | 01:36 | 1-4 | -3 | 0.6250 | 2 | 0 | 1 | 0 | 0.3472 |
| 1- Mbemba T/ 2- Laccen N/ 8- Wingate N/ 14- Sorensen E/ 21- Hermoso M/ | 01:09 | 2-3 | -1 | 1.7391 | 1 | 0 | 0 | 0 | 2.0000 |
| 1- Mbemba T/ 5- Johnson S/ 7- Serracanta M/ 8- Wingate N/ 21- Hermoso M/ | 00:32 | 0-0 | 0 | 0.0000 | 0 | 0 | 0 | 0 | 0.0000 |
| 5- Johnson S/ 7- Serracanta M/ 8- Wingate N/ 14- Sorensen E/ 21- Hermoso M/ | 00:00 | 0-0 | 0 | NaN | 0 | 0 | 0 | 0 | 0.0000 |